

75
Azadi Ka
Amrit Mahotsav



PROSPECTUS 2023-24



DELHI PHARMACEUTICAL SCIENCES & RESEARCH UNIVERSITY

(Established under Act 07 of 2008, Govt. of NCT of Delhi)

The First University dedicated to the Pharmaceutical Sciences in India

Incorporating it's constituent Institute

DELHI INSTITUTE OF PHARMACEUTICAL SCIENCES AND RESEARCH

AUTHORITIES OF THE UNIVERSITY



General Council



Sh. Vinai K. Saxena
Chairman & Chancellor



Dr. Shridhar Dwivedi



Prof. Ramesh K. Goyal



Prof. C. R. Babu



Dr. Rajeev Singh Raghuvanshi



Sh. Pankaj Ramanbhai Patel



Dr. A. C. Verma IAS



Ms. Alice Vaz R IAS



Prof. P. K. Sahoo



Dr. O. P. Shukla IAS

Academic Council



Prof. Ramesh K. Goyal, Chairman



Prof. N. Udupa



Dr. Saroj Chooramani Gopal



Prof. Surender Singh



Dr. Rajiv Gulati



Prof. P. K. Sahoo



Prof. Geeta Aggarwal



Prof. Rajiv Tonk



Prof. Harvinder Popli



Dr. Jaseela Majeed



Dr. Shilpa Jain



Prof. Sharad Wakode



Prof. Richa Rai



Prof. Ajay Sharma



Dr. R. C. Khatri



Dr. O. P. Shukla

Board of Governors



Dr. Shridhar Dwivedi
Chairman



Prof. Ramesh K. Goyal



Prof. Viswamohan Katoch



Prof. Arun K. Agarwal



Dr. Rajesh Jain



Prof. K. C. Upadhyay



Dr. A. C. Verma IAS



Ms. Alice Vaz R IAS



Prof. P. K. Sahoo



Prof. Geeta Aggarwal



Dr. O. P. Shukla IAS

Finance Committee



Prof. Ramesh K. Goyal, Chairman



Prof. Viswamohan Katoch



Prof. Arun K. Agarwal



Dr. A. C. Verma IAS



Ms. Alice Vaz R IAS



Sh. Ranjeet Kumar



Dr. O. P. Shukla

ADMISSION COMMITTEE

| | |
|--------------------------------|--|
| Patron | Prof. Ramesh K. Goyal Vice Chancellor |
| Chairpersons | Prof. P. K. Sahoo Offg. Director Dr. O. P. Shukla Registrar |
| Chief Admission Officer | Prof. Rajiv K. Tonk Dean (Student's Welfare) |

POST GRADUATE COURSES

| | |
|------------------------------------|---|
| Admission Committee Members | Dr. Meenakshi K. Chauhan Mrs. Manju Vyas Singh Dr. Minakshi Garg Dr. Sheetal Kalra Dr. Puneeta Ajmera Dr. Sachin Kumar Dr. Suraj Pal Verma Dr. Sapna Dhiman Dr. Amanpreet Kaur Dr. Sumit Sharma Dr. Anoop Kumar Dr. Abhishek Dadhich Dr. Sheetal Yadav Dr. Simmi Vashistha Dr. Ravinder Kumar Dr. Satish Manchanda |
| Member Secretary | Ms. Nisha |

UNDERGRADUATE & DIPLOMA COURSES

| | |
|------------------------------------|--|
| Admission Committee Members | Dr. Prabodh Chander Dr. Mahaveer Dhobi Dr. Ajit Kumar Thakur Dr. Swaminathan Dr. Vijender Kumar Dr. K. Praveen Dr. Priti Jain Dr. Varsha Chorsiya Dr. Pooja Mongia Raj Dr. Sakshi Bajaj Dr. Amrita Mishra Dr. Foziyah Zakir Dr. Aakash Midha Dr. Sachin Dr. Atul Jain Dr. Parul Sharma Dr. Subodh Gupta Dr. Suresh Kumar Dr. Jitender Munjal |
| Member Secretary | Mr. Aditya Kaushik |
| Hostel Admission | Mrs. Manju Vyas Singh Dr. J. Swaminathan Dr. Madhu Gupta |
| Computer Assistant | Mr. Rahul Prasad |

CONTENTS

| | |
|--|----|
| 1. Vision, Mission & Objectives | 2 |
| 2. From the Vice Chancellor's desk | 3 |
| 3. Milestones & Fact Sheet | 4 |
| 4. Programs Offered by the University | 5 |
| 5. University Units & Facilities | 6 |
| 6. Faculty and Staff | 7 |
| 7. Courses Offered & Seats | 10 |
| 8. Admission Requirements | 15 |
| 9. Brief About Newly Introduced Programs | 22 |
| 10. Guidelines for the Admission Process | 31 |
| 11. Documents Required for Admission | 32 |
| 12. Reservations | 33 |
| 13. Fee Structure | 39 |
| 14. Discipline and Anti-Ragging Policy | 43 |
| 15. Placements 2022-2023 | 46 |
| 16. Annexures: I to IX | 49 |
| 17. Online Admission Process Flow Chart | 55 |
| 18. Schedule of Admission | 56 |

To be the ultimate destination for education, training and research in pharmaceutical sciences and allied areas and thereby, Cater to the health needs of the people at large.



To develop core competency in pharmaceutical sector and contribute in building leaders, administrators and personnel who can take up responsibilities as pharmaceutical science professionals, appropriate for community, institutions and industries on health and management related fields.

- To have a comprehensive, multi-disciplinary institute for learning and research with holistic approach in pharmaceutical and sciences
- To provide infrastructure and research facilities for the dissemination of the advanced knowledge to the students in various branches of pharmaceutical sciences through innovative teaching-learning processes with inter-disciplinary approach such that they propagate their wisdom to acquire all kinds of knowledge and generate new ideas
- To educate and train manpower for the development of the country and establish linkages with industries for the promotion of science and technology through several health-related courses in MLT, GNM and X-Ray Technology
- To cultivate the spirit of embracing internationalism/ diversity and competitiveness/ competition amongst students such that novel and creative ideas are harnessed, leading to unique discoveries and inventions, for the advantage of society at large



- Curricular Designing: Unique Courses with Global Thinking & Local Needs
- Teaching Learning Process: Pedagogy with Participative Learning
- Research & Innovation: Research Excellence with Innovation & Incubation

- Infrastructure: Ambience for Rigorous Learning
- Student Progression: Encaging the Dreams by Job Creation
- Governance: Leadership without Power & Power without Hierarchy
- Best Practices: Integration of Yoga, Sports & Physiotherapy education for holistic development (स्वास्थ्य त्रिवेणी; योग, भौतिक-चिकित्सा एवं औषध विज्ञान)
Reaching the community for Health Awareness (लोकाः समस्ताः सुखिनो भवन्तु)

FROM THE VICE CHANCELLOR'S DESK

Welcome to the **DELHI PHARMACEUTICAL SCIENCES & RESEARCH UNIVERSITY** (Transforming as per the call of NEP-2020 as the Multidisciplinary Centre of Learning)



With the NEP-2020 being implemented, the only and pride first pharmacy University of India Delhi Pharmaceutical Sciences and Research University (DPSRU), in addition to pharmacy courses for new drug discovery and innovations started programs in diagnostics, health services and management at the society level. Now DPSRU in addition to D. Pharm. M. Pharm. BPT, B.Sc. (Sports), MBA, HHM, MPH In 2020-21, have started PG Diploma in Clinical research with Apollo Hospital Research & Education (AHRE), Executive M. Pharm. (Drug Regulatory Science); MBA (International Trade Management); BBA (Healthcare); B. Pharm. (Ayurveda); PG Diploma in Plant Tissue Culture; M.Sc. (Artificial Intelligence in Medicine); DMLT; BMLT; and new Skill development courses in Medicine Management and many others like B.Sc. (Hons) Biomedical Science, MPT in Cardiovascular and Pulmonary, Sports Medicine and Paediatrics .

The academic session 2022-23 has been vibrant and full of landmarks achievements. Consistently for the second time and three times in last 5 years the First All India rank in Graduate Pharmacy Aptitude Test (GPAT) was from DPSRU with over 70 candidates qualified. On 22nd December we had the 5th Convocation of our University with Dr. Balaram Bhargava, DG, ICMR and Head Department of Cardiology, AIIMS, New Delhi as the Chief Guest.

DPSRU with the word 'Research' in the name of the university itself, has created the state-of-the-art infrastructure research facilities. With the legacy of having unique Ocular Pharmacology lab, Clinical research, Herbal Technology and Nanotechnology Centers, it has come up with BioNest Bioincubator Center of DBT-BIRAC, Precision Pharmacy & Medicine Center of DKDF, Govt. of Delhi and Centre for Advanced Formulation Technologies of DSIR-CRTDS, Govt. of India and DST-FIST, New Delhi. This has enabled the University to establish linkages with industries for the promotion of science and currently, the University has more than 40 active MoUs with National Government institutions and Pharma Industry. The University has developed collaborations and tie-ups with countries like the UK, West Indies, Portugal, Philippines, Malaysia, Thailand and even China. Many of the faculties are not only in top 2% scientists of the world list but also are representing the University in bodies like AYUSH and its subdivisions like CCRAS, CCRUM, CCRAH, Indian Pharmacopoeial Commission, CDSCO, DST-SERB, ICMR, NIPER and many institutions of excellence.

DPSRU continues to have a focus for research and innovation. Our faculty members published over 300 research papers and could get patents granted as well as filed in good number. In addition to academic activities, several workshops, seminars and guest lectures were organized. Our University continues to have strong tie ups with industry. Innovative products are being developed with companies. Research, innovation and incubation have been a priority of our university. More than 25 new dynamic faculty members have been appointed on a regular basis. While the first batch of MPT is coming out this year from the University it is exciting to note that our School of Physiotherapy has been included in 10 best Physiotherapy institutes in India.

Our University has been thriving for the quality education and welfare of the students. We have now about 150 Ph.D. students registered and more importantly one third come with Govt scholarships from agencies like ICMR, DST, CSIR etc and an equal number getting collaboration and aid with research centres like DRDO, THISTI, IPC and pharma industries. Arranging for the Guest lectures, appointments of Adjunct Professors, Organizing Workshops, National and International conference and now the webinars is a routine in our University. Through webinars our University has developed collaborations and tie-ups with countries like the UK, West Indies, Portugal, Philippines, Malaysia, Thailand and even China. This year we have prepared VISION 2030.

With prayers to the almighty to keep our mentors of the university, teaching and non-teaching staff and alumni I acknowledge their constant support. I welcome the aspirants to have a distinct career in the field of health sciences including pharmacy and pharmaceutical sciences.

Prof. Ramesh K Goyal,
Vice Chancellor

MILESTONES



FACT SHEET

- Act 7 of 2008 Passed by the State Legislature of Delhi as a State University No. F14(16) LA- 2008/Law/134-143 dated 24th October 2008
- Establishment Date declared as 1st February (No. F. 2(412) / 2008 / SB / Vol. II / 71) dated 21.01.2010.
- The University was made functional by notification on 24th July 2015 with Prof. Shyam Sunder Agrawal appointed as the interim Vice Chancellor
- UGC Notification F.9-19/2015/(CPP-I/PU) dated 22nd September 2015 recognized under 2f empowering to award degrees specified under section 22 of the University.
- Appointment of the First Regular Vice Chancellor: Prof. Ramesh K. Goyal on 26th August, 2016
- First Statutes: Published on 17/01/2018
- PCI Approval: up to 2024
- DCPTOT Approval: up to 2021
- AICTE Approval: up to 2022
- WCSC Centre: Established in 2019
- DBT - BIRAC - BIONEST Centre: Established in 2019
- Precision Medicine Centre: Established in 2021
- DSIR-CRTDH-CAFT: Established in 2021
- DST-FIST: 2022
- An ISO 9001-2015 certified University

VARIOUS PROGRAM OFFERED BY THE UNIVERSITY



PROGRAMS IN PHARMACEUTICAL SCIENCES

- D. Pharm.
- B. Pharm.
- B. Pharm. (Ayu.)
- B. Pharm. (Lateral entry)
- M. Pharm. in Pharmaceutical Chemistry
- M. Pharm. in Pharmaceutics
- M. Pharm. in Pharmacology
- M. Pharm. in Quality Assurance
- M. Pharm. in Drug Regulatory Affairs
- M. Pharm. in Industrial Pharmacy
- M. Pharm. in Pharmaceutical Analysis
- M. Pharm. in Pharmaceutical Biotechnology
- M. Pharm. in Pharmacognosy & Phytochemistry
- Executive M. Pharm. in Drug Regulatory Science
- DPSRU-AHERF PG Diploma in Clinical Research (PGDCR)

PROGRAMS IN PHYSIOTHERAPY AND MEDICAL SCIENCES

- BPT
- MPT (Sports Medicine)
- MPT (Paediatrics)
- MPT (Cardiovascular and Pulmonary)

PROGRAMS IN ALLIED HEALTH SCIENCES AND MEDICAL TECHNOLOGY

- DMLT
- BMLT
- B. Sc. (Hons.) Sports Science
- B. Sc. (Hons.) Biomedical Science

PROGRAMS OPEN TO BASIC SCIENCE (B. Sc.), PHARMACY (B. PHARM.) AND MEDICAL SCIENCES {BDS, B. Sc. (NURSING), BPT, MBBS}

- Masters in Public Health (MPH)
- MBA-Healthcare & Hospital Management (MBA-HHM)
- M. Sc. Artificial Intelligence in Medicine
- M. Sc. Sports Science

PROGRAMS IN MANAGEMENT

- BBA-Health Care
- MBA-International Trade Management (MBA-ITM)
- MBA-Pharmaceutical Management (MBA-PM)

CERTIFICATE COURSES

- Medicine Management
- Sports Assessment & Yoga Application
- Beauty Wellness Consultant
- Next Generation Sequencing and its applications

THE ACADEMIC UNITS

1. Delhi Institute of Pharmaceutical Sciences and Research (DIPSAR)
2. School of Pharmaceutical Sciences
3. School of Allied Health Sciences and Management
4. School of Physiotherapy
5. Academy of Sports Sciences Research and Management (ASSRM)
6. DPSRU Innovation and Incubation Foundation (DIIF)
7. Yoga and Fitness Centre
8. World Class Skill Centre, DTTE, New Delhi
9. DPSRU Bioincubator centre



FACILITIES AT A GLANCE

Infrastructure

- Land Area: 10.36 acre
- Multimedia enabled Class Rooms
- State-of-art Laboratory
- Central Animal House
- Rain Water Harvesting system
- Information Technology Centre
- Museum
- Auditorium
- Incubation Centre
- Well Stocked Library
- Central Instrumentation Laboratory (CIL)
- Food Court
- Staff Quarters
- Guest House (India International Hospitality Centre)
- Gymnasium
- Physiotherapy & General OPD
- Clinical Research
- SBI ATM
- Mother Dairy Booth
- Student section
- Indoor stadium

CENTRES OF EXCELLENCE IN THE UNIVERSITY

The University is committed to achieving/accomplishing new benchmarks with global standards/ideals of excellence in the field of Pharmaceutical Science and Technology, Management and Allied health care areas by disseminating knowledge through cutting-edge research, education and innovation.

- 1) Ocular Pharmacology
- 2) Clinical Research (BA/BE Centre)
- 3) Advanced Herbal Drug Formulation & Technology
- 4) Bio Nest Centre
- 5) DIIF
- 6) Nanotechnology
- 7) Drug Discovery Centre
- 8) Precision Medicine Centre
- 10) Pharmacovigilance and Outcome Research
- 11) DPSRU-CRTDH-CAFT Centre
- 12) DST-FIST



FACULTY AND STAFF

Prof. Ramesh K. Goyal, Vice Chancellor

Dr. O. P. Shukla, Registrar

Prof. Prabhat K. Sahoo, Dean (Research and Innovation)

Prof. Geeta Aggarwal, Dean (Academics)

Prof. Rajiv Kumar Tonk, Dean (Student's Welfare)

DELHI INSTITUTE OF PHARMACEUTICAL SCIENCES AND RESEARCH

Prof. Prabhat. K. Sahoo, Offg. Director

DEPARTMENT OF PHARMACEUTICS

| | |
|----------------------------|-----------------------|
| Prof. Prabhat K. Sahoo | Professor |
| Prof. Deepti Pandita | Professor |
| Prof. Meenakshi K. Chauhan | Professor |
| Mr. Bhag Chand | Lecturer (Sel. Grade) |
| Dr. Gaurav K. Jain | Associate Professor |
| Dr. Pooja Mongia Raj | Assistant Professor |
| Dr. Dalapathi Gugulothu | Assistant Professor |
| Dr. Anshul | Assistant Professor |
| Dr. Beauty Behera | Assistant Professor |
| Dr. Atul Jain | Assistant Professor |

DEPARTMENT OF PHARMACEUTICAL CHEMISTRY/ QUALITY ASSURANCE

| | |
|-------------------------|-----------------------|
| Prof. Dharam Pal Pathak | Professor |
| Prof. Sharad R. Wakode | Professor |
| Mrs. Amrita Parle | Lecturer (Sel. Grade) |
| Dr. Ramesh Bodla | Lecturer (Sr. Scale) |
| Dr. Saurabh Dahiya | Associate Professor |
| Dr. Sahil Kumar | Assistant Professor |
| Dr. Ruhi Ali | Assistant Professor |
| Dr. Archana Sharma | Assistant Professor |
| Dr. Himangini* | Lecturer |
| Dr. Neetika Sharma* | Assistant Professor |

DEPARTMENT OF PHARMACOLOGY

| | |
|-------------------|----------------------|
| Dr. Rajani Mathur | Associate Professor |
| Dr. S. Latha | Lecturer (Sr. Scale) |
| Dr. Sachin Kumar | Assistant Professor |
| Dr. Anoop Kumar | Assistant Professor |
| Dr. Gunjan Sharma | Assistant Professor |

DEPARTMENT OF PHARMACOGNOSY

| | |
|------------------|---------------------|
| Mrs. Manju Vyas | Associate Professor |
| Dr. Sakshi Bajaj | Assistant Professor |

Other contractual / part-time temporary faculty

| | |
|--------------|------------------|
| Dr. Himanshu | Dr. Varun Sharma |
|--------------|------------------|

SCHOOL OF PHARMACEUTICAL SCIENCES

Prof. Harvinder Popli, Director

DEPARTMENT OF PHARMACOLOGY / BIOTECHNOLOGY

| | |
|-----------------------|---------------------|
| Prof. Ramesh K. Goyal | Vice Chancellor |
| Dr. Mukesh Nandave | Associate Professor |
| Dr. Ajit Kumar Thakur | Assistant Professor |
| Dr. Aparna Chowdhary* | Assistant Professor |

DEPARTMENT OF PHARMACEUTICS/ INDUSTRIAL PHARMACY / DRUG REGULATORY AFFAIRS

| | |
|-------------------------|---------------------|
| Prof. Harvinder Popli | Professor |
| Prof. Geeta Aggarwal | Professor |
| Dr. Sushama Talegaonkar | Associate Professor |
| Dr. Madhu Gupta | Associate Professor |
| Dr. Minakshi Garg | Associate Professor |
| Dr. Amanpreet Kaur | Assistant Professor |
| Dr. Sumit Sharma | Assistant Professor |
| Dr. Bharati Mangla* | Assistant Professor |

DEPARTMENT OF PHARMACEUTICAL CHEMISTRY / PHARMACEUTICAL ANALYSIS

| | |
|------------------------|---------------------|
| Prof. Rajiv Kumar Tonk | Professor |
| Dr. Prabodh Chander | Associate Professor |
| Dr. Priti Jain | Assistant Professor |
| Dr. Suraj Pal Verma | Assistant Professor |
| Dr. K. Praveen Kumar | Assistant Professor |
| Dr. Kalicharan Sharma* | Assistant Professor |

DEPARTMENT OF PHARMACOGNOSY AND PHYTOCHEMISTRY

| | |
|---------------------|---------------------|
| Prof. Ajay Sharma | Professor |
| Dr. Mahaveer Dhobi | Associate Professor |
| Dr. Vijender Kumar | Assistant Professor |
| Dr. Devesh Tewari | Assistant Professor |
| Dr. Arya Lakshmi M. | Assistant Professor |

*Contractual / Temporary

DEPARTMENT OF B. PHARM. AYURVED

| | |
|-------------------|---------------------|
| Dr. Amrita Mishra | Assistant Professor |
| Dr. Foziyah Zakir | Assistant Professor |
| Dr. Roshni Tandey | Assistant Professor |

Other contractual/part-time temporary faculty

| | |
|---------------------|--------------------|
| Dr. Saveena Chauhan | Mrs. Laxmi Rathore |
|---------------------|--------------------|

SCHOOL OF ALLIED HEALTH SCIENCES AND MANAGEMENT

Dr. Jaseela Majeed, Head

DEPARTMENT OF MANAGEMENT (PHARMACEUTICAL / INTERNATIONAL TRADE / HEALTHCARE & HOSPITAL / PUBLIC HEALTH)

| | |
|----------------------|---------------------|
| Dr. Jaseela Majeed | Associate Professor |
| Dr. Puneeta Ajmera | Associate Professor |
| Dr. J Swaminathan | Assistant Professor |
| Dr. Abhishek Dadhich | Assistant Professor |
| Dr. Sheetal Yadav | Assistant Professor |
| Dr. Simmi Vashishtha | Assistant Professor |
| Dr. Akash Midha | Assistant Professor |
| Dr. Rakhi Ahuja* | Assistant Professor |
| Dr. Sarika Singh* | Assistant Professor |

DEPARTMENT OF MEDICAL LABORATORY TECHNOLOGY

| | |
|------------------------|---------------------|
| Dr. Subodh Gupta | Assistant Professor |
| Dr. Satish Manchanda | Assistant Professor |
| Dr. Rashi Gupta | Assistant Professor |
| Dr. Sachin Kumar | Assistant Professor |
| Dr. Saurabh Chaturvedi | Assistant Professor |
| Dr. Suresh Kumar | Assistant Professor |

Part time Temporary Faculty

| | |
|---------------------|---------------------|
| Dr Ramsha Iqbal | Ms. Abhilasha Gupta |
| Dr Vijay Wadhwa | Dr Martha Premlatha |
| Dr Priyanka Dadhich | Dr Rahila Sardar |
| Dr Sonal Gupta | Dr Arvind |
| Mr Syed Mohd Faisal | Ms. Vinita |
| Ms. Deepika | Ms. Namrata Gautam |
| Dr. S. Sivakalai | |

SCHOOL OF PHYSIOTHERAPY

Dr. Shilpa Jain, Head

| | |
|-----------------------------|---------------------|
| Prof. Richa H Rai | Professor |
| Dr. Shilpa Jain | Associate Professor |
| Dr. Sheetal Kalra | Associate Professor |
| Dr. Parul Sharma (P.T.) | Assistant Professor |
| Dr. Sapna Dhiman (P.T.) | Assistant Professor |
| Dr. Neha Kumari (P.T.) | Assistant Professor |
| Dr. Tabussum Saher (P.T.) | Assistant Professor |
| Dr. Varsha Chorsiya | Assistant Professor |
| Dr. Ravinder Kumar | Assistant Professor |
| Dr. Savita Tamarina (P.T.) | Assistant Professor |
| Dr. Jitender Munjal (P.T.)* | Assistant Professor |

Temporary part-time faculty

| | |
|--------------------|------------------|
| Dr. Anil Sabharwal | Dr. HershaVij |
| Dr. Madhurima Roy | Dr. Poonam Dimri |
| Dr. Vikram | |

WORLD CLASS SKILL CENTRE

Prof. Ramesh K. Goyal, Chairperson

| | |
|------------------|-----------|
| Dr. O. P. Shukla | Registrar |
| Dr. Madhu Gupta | COO |

DPSRU INNOVATION AND INCUBATION FOUNDATION

Prof. Ramesh K. Goyal

| | |
|-----------------------|---------------------|
| Dr. O. P. Shukla | Chairman & Director |
| Prof. Harvinder Popli | Director |
| Prof. Geeta Aggarwal | Director |
| Dr. Bharati Mangla* | Incharge COO |
| Mr. Raj Kumar* | Lab technician |
| Mr. Yashwant* | MTS |
| Mr. Rupender* | MTS |

PRECISION MEDICINE CENTRE

| | |
|-----------------------|--------------------|
| Dr. Ruchika Sharma | Research Associate |
| Ms. Keerti Maheshwari | JRF |

YOGA AND FITNESS CENTRE

| | |
|-------------------|-----------------|
| Dr. Shilpa Jain | Coordinator |
| Sh. C. P. Ray* | Acharya |
| Ms. Muskan Parmar | Yoga Instructor |

MEDICAL UNIT

| | |
|----------------------|-----------------------------|
| Dr. Priyanka Sonam | Medical officer |
| Ms. Suhasini D | Nurse |
| Ms. Shivani Dutt* | Hospital Liaisoning Officer |
| Mr. Jiledar* (Attn.) | Mr. Naresh Kumar* (Attn.) |

ADMINISTRATIVE STAFF

| | |
|---------------------|---------------------------------|
| Ms. Nisha | Assistant Registrar |
| Mr. Ranjit Kumar | Sr. Accounts Officer |
| Mr. Dhruv Arora | AAO |
| Mr. Aditya Kaushik | Section officer |
| Mr. Pankaj Kumar* | OSD to VC |
| Dr. Anubha Agarwal* | Assistant Registrar (Acad) |
| Mr. Rajesh Rawal* | Consultant (Purchase and Store) |
| Mr. S. S. Mathur* | Consultant |
| Mr. Kirshan Kumar | EPBAX Operator |
| Mr. Nishant Kaushik | Jr. Steno |
| Mr. Ankur Ravi* | Junior Engineer |
| Mr. Hemant Kumar | Driver |

OFFICE ASSISTANTS

| | |
|--------------------|-------------------|
| Ms. Lata Dutt | Mr. Shresth Bagga |
| Mr. Arun K. Sharma | Mr. Mohd. Rizwan |
| Mr. Rajesh Kumar | Mr. Rahul |

*Contractual / Temporary

COMPUTER STAFF AND DATA ENTRY OPERATORS

| | |
|------------------|-------------------|
| Ms. Jyoti Baisla | Ms. Anjali Singh* |
| Mr. Pankaj* | Mr. Vikram Singh* |
| Mr. Vikas Yadav* | Ms. Saroj* |
| Mr. Sahil* | |

LIBRARY STAFF

| | |
|------------------|---------------------|
| Mr. S. Sengupta | Librarian |
| Ms. Yogita Ahuja | Assistant Librarian |
| Ms. Sarita Rani | Library Attendant |
| Ms. Namrata* | Library Attendant |

EXAMINATION SECTION

| | |
|-------------------------|-------------------------|
| Dr. Ramchander Khatri | Asstt. Controller, Exam |
| Mr. Hussain Alam* | Consultant |
| Mr. Rohit Singh Naruka* | Mr. Lakshay Dahiya* |
| Mr. Gaurav Kumar* | |

LABORATORY STAFF

LAB ASSISTANTS

| | |
|-------------------|-----------------------|
| Mr. Man Singh | Ms. Divya Bhardwaj |
| Mr. Denesh* | Ms. Deepali* |
| Mr. Mohit* | Mr. Sujoy Robinson* |
| Mr. Ramji Lal* | Ms. Neeta Rathore* |
| Mr. Javed Akhtar* | Ms. Shalini Pathania* |
| Mr. Ram Kumar* | Mr. Devender Kumar* |

LAB ATTENDANTS

| | |
|-------------------|---------------------|
| Mr. Pradeep Kumar | Mr. Avinash Bansal* |
| Mr. Jatin Gautam* | Ms. Kashish* |
| Mr. Amit Mehto* | Mr. Ram Narayan* |

OTHER STAFF

| | |
|-----------------------|---------------------------|
| Ms. Bimla Rawat* | Store Keeper |
| Mr. Jitender Shiwach* | Boys Hostel Matron |
| Mrs. Prem Lata* | Girls Hostel Matron |
| Mr. Kaushal Kishor* | Mr. Priyadarshree Pathak* |
| Mr. Naresh* | Mr. Manish* |
| Mr. Gaurav* | Mr. Deepak* |
| Mr. Yogesh Kumar* | Mr. Sunil Meena* |
| Mr. Ranjit Paswan* | Mr. Sajan Singh* |
| Mr. Jasbir Singh* | Mr. Sandeep* |
| Mr. Gaurav Kumar* | Mr. Vikas* |
| Mr. Rajju* | Mr. Sobhran Singh* |

ACADEMY OF SPORTS SCIENCES RESEARCH AND MANAGEMENT

| | |
|----------------------|--------------------------------------|
| Dr. Arun Kumar Uppal | Senior Professor & Advisor Academics |
| Mr. Ravi Shankar | Assistant Professor |

| | |
|----------------------|----------------------------------|
| Dr. Gagandeep Kaur | Assistant Professor |
| Mr. Nihal Singh | Assistant Professor |
| Ms. Amandeep Kaur | Assistant Professor |
| Ms. Sonia | Assistant Professor |
| Mr. Baljinder Singh | Assistant Professor |
| Mrs. Sakshi Sudha | Assistant Professor |
| Mr. Deepak Kumar | Sr. Executive - Admin |
| Mr. Dhananjay Sharma | Research Analyst & Lab Assistant |

OUTSOURCE STAFF

Office Assistant

| | |
|------------------------|------------------------|
| Mr. Sachin Satyarthi | Ms. Supriya Singh |
| Mr. Deepanshu | Ms. Neha Rathi |
| Mr. Shiv Shankar | Ms. Sukriti Garg |
| Ms. Komal | Ms. Tanya Arora |
| Mr. Shani Kumar Mishra | Mr. Mohd. Hasim Ansari |
| Mr. Jaikant Dahaliya | Mr. Gagan Kumar |
| Mr. Aman Kumar | Mr. Gaurav Prasad Ram |
| Ms. Shweta Rana | Ms. Sonali Chopra |
| Mr. Rohit K. Gupta | Ms. Richa Arora |

Lab Assistant

| | |
|-------------------|------------------|
| Mr. Tushal | Mr. Kuldeep |
| Ms. Deewangi | Mr. Ajit Kumar |
| Mr. Rohit | Mr. Mohd Akram |
| Mr. Shareen Malik | Mr. Yogesh Kumar |

Lab Attendant

| | |
|-----------------------|---------------------|
| Mr. Lalan Kumar Singh | Mr. Ajay Sachdeva |
| Mr. Maanik Chaudhary | Mr. Pawan Biduri |
| Mr. Manish | Mr. Tarun Sharma |
| Mr. Tej Bahadur Singh | Mr. Manoj Kumar |
| Mr. Rahul Prasad | Mr. Akash Kumar |
| Mr. Satyam Yadav | Mr. Hariom Kushwaha |
| Mr. Aashish Kumar | Mr. Shubham Sinha |
| Ms. Manisha | Ms. Sadhana Kumari |
| Mr. Joginder Singh | Mr. Bhanu Pratap |
| Mr. Akash Tanwar | Mr. Kunal Rana |

MTS

| | |
|-------------------|-----------------|
| Mr. Amit Kumar | Mr. Sunil Kumar |
| Mr. Ranjeet Kumar | Ms. Dhaneshwari |
| Mr. Rahul | Mr. Aman Kumar |
| Mr. Manoj Kumar | Mr. Neeraj |
| Mr. Deepak Yadav | Mr. Vijay Kumar |

Other Staff

| | |
|--------------------|--------------------|
| Mr. Deepak Chopra | UDC |
| Mr. Navdeep Sharma | Tally Operator |
| Ms. Anupama Bhatt | Telephone Operator |
| Ms. Radhika Arora | Enquiry Assistant |
| Mr. Rahul Kainth | Office Executive |

*Contractual / Temporary

COURSES OFFERED & SEATS

All courses of D. Pharm., B. Pharm. and M. Pharm. are approved from PCI (PCI-417 for DIPSAR and PCI-418 for SPS, DPSRU). Executive M. Pharm (Drug Regulatory Science) and courses of School of Allied Health Science & Management have approval from Board of Governors, DPSRU. Courses of BPT are having NOC from DCPT & OT (Letter No. DH & FW-E/28/2016-P and R-Secy (H&FW)-4688-4690.

PHARMACEUTICAL SCIENCES

| Diploma / Undergraduates Programs | Duration | Maximum Approved Intake | Allocation of Seats | | | | | | | | | | |
|--|--------------------------------------|-------------------------|---------------------|----------------|----|----------------|------------------|-----------------|----|----|------------------|---|---------|
| | | | Delhi | | | | | Non-Delhi | | | | | Defence |
| | | | G | SC | ST | OBC | EWS ^s | G | SC | ST | EWS ^s | | |
| Bachelor of Pharmacy(B. Pharm.) DIPSAR | 8 Semesters | 100 | 41 | 12 | 06 | 22 | 8 | 11 | 2 | 1 | 1 | 5 | |
| Bachelor of Pharmacy (B. Pharm.) 3rd Semester-Lateral Entry* (DIPSAR) | 6 Semesters | 10 | 5 [#] | 1 [#] | 0 | 2 [#] | 1 | 2 ^{**} | 0 | 0 | 0 | 0 | |
| Diploma in Pharmacy (D. Pharm.) 1st Year (DIPSAR) | 2 Years (+500 hrs. Internship) | 120 | 49 | 15 | 7 | 26 | 10 | 13 | 3 | 1 | 2 | 6 | |
| Bachelor of Pharmacy(B. Pharm.) (SPS) | 8 Semesters | 60 | 24 | 7 | 4 | 13 | 5 | 7 | 1 | 1 | 1 | 3 | |
| Bachelor of Pharmacy (B. Pharm.) 3rd Semester-Lateral Entry* (SPS) | 6 Semesters | 6 | 3 [#] | 1 [#] | 0 | 1 [#] | 0 | 1 ^{**} | 0 | 0 | 0 | 0 | |
| Bachelor of Pharmacy (Ayurved) (B. Pharm. Ayu.) | 8 Semesters | 40 | 16 | 5 | 2 | 9 | 3 | 5 | 1 | 0 | 1 | 2 | |

G-General Category, SC-Scheduled Caste, ST-Scheduled Tribe, OBC-Other Backward Class. & EWS - Economically Weaker Section, LE - Lateral Entry

DIPSAR:Delhi Institute of Pharmaceutical Sciences and Research; **SPS:**School of Pharmaceutical Sciences

*Additional seats will be available, if there is vacancy due to drop out of the candidate in B. Pharm. 1st or 2nd Semester. The announcement of additional number of these seats shall be declared on or before the display of merit list for LE candidates which shall be final and binding. Reservation will be exactly as per the category in which vacancy has occurred. #These seats are only for DPSRU Students. ** This seat for non-DPSRU Students.

Note: OBC category reservation exists based on Govt. of NCT of Delhi. The OBC certificate must be accompanied by valid non-creamy layer certificate.

In case of unavailability of candidate for Defence category, the seats to be filled by General Category Candidates of Delhi category.

PHARMACEUTICAL SCIENCES

| Postgraduate Programs | Duration | Maximum Approved Intake | Allocation of Seats | | | | | | | | | | | | | |
|--|-------------|-------------------------|---------------------|----|----|-----|---|----|-----------|---|----|----|---|---|-------------|-----------------|
| | | | Delhi | | | | | | Non-Delhi | | | | | | Delhi EWS\$ | Delhi Non-DPSRU |
| | | | G | SC | ST | OBC | G | SC | ST | G | SC | ST | G | | | |
| M. Pharm. (DIPSAR) | | | | | | | | | | | | | | | | |
| Quality Assurance | 4 Semesters | 12 | 4 | 1 | 1 | 3 | 2 | 0 | 0 | 0 | 0 | 1 | 1 | 1 | 1 | |
| Pharmaceutical Chemistry | 4 Semesters | 8 | 3 | 1 | 0 | 2 | 1 | 0 | 0 | 0 | 0 | 1 | 1 | 1 | 1 | |
| Pharmaceutics | 4 Semesters | 8 | 3 | 1 | 0 | 2 | 1 | 0 | 0 | 0 | 0 | 1 | 1 | 1 | 1 | |
| Pharmacology | 4 Semesters | 8 | 3 | 1 | 0 | 2 | 1 | 0 | 0 | 0 | 0 | 1 | 1 | 1 | 1 | |
| Industrial Pharmacy | 4 Semesters | 6 | 3 | 1 | 0 | 1 | 1 | 0 | 0 | 0 | 0 | 1 | 1 | 0 | 0 | |
| M. Pharm. (School of Pharmaceutical Sciences) | | | | | | | | | | | | | | | | |
| Drug Regulatory Affairs | 4 Semesters | 15 | 5 | 2 | 1 | 3 | 2 | 0 | 0 | 0 | 1 | 2 | 1 | 1 | 1 | |
| Industrial Pharmacy | 4 Semesters | 9 | 3 | 1 | 1 | 2 | 1 | 0 | 0 | 0 | 0 | 1 | 1 | 1 | 1 | |
| Pharmaceutical Analysis | 4 Semesters | 9 | 3 | 1 | 1 | 2 | 1 | 0 | 0 | 0 | 0 | 1 | 1 | 1 | 1 | |
| Pharmaceutical Biotechnology | 4 Semesters | 15 | 5 | 2 | 1 | 3 | 2 | 0 | 0 | 0 | 1 | 2 | 1 | 1 | 1 | |
| Pharmacognosy & Phytochemistry | 4 Semesters | 15 | 5 | 2 | 1 | 3 | 2 | 0 | 0 | 0 | 1 | 2 | 1 | 1 | 1 | |
| Executive M. Pharm. (Drug Regulatory Science) @ | | | | | | | | | | | | | | | | |
| Candidates serving in Government Organizations such as CDSCO / IPC / STATE FDCA / FSSI / NADA etc. | 2 years | 6 | 3 | 1 | 0 | 1 | 1 | 0 | 0 | 0 | 0 | 1 | 0 | 0 | 0 | |
| | | | 4 | 3 | 0 | 0 | 1 | 0 | 0 | 0 | 0 | 0 | 0 | 0 | 0 | |
| Pharmaceutical industry sponsored candidates | | | | | | | | | | | | | | | | |

G-General Category, SC-Scheduled Caste, ST-Scheduled Tribe, OBC-Other Backward Class. & EWS - Economically Weaker Section

There is no provision of scholarship to M. Pharm. from the University as up now. AICTE Guidelines are awaited and shall be applicable and binding.

@ Scholarship in Executive M. Pharm. (Drug Regulatory Science) is not available.

Note:

- OBC category reservation exists based on Govt. of NCT of Delhi. The OBC certificate must be accompanied by valid non-creamy layer certificate.
- Reservation for Kashmiri migrant, Ministry of Education as per guidelines of university.
- **Outside Delhi Region** : Students passing from schools/Institutes located outside the National Capital Territory of Delhi (15%). i.e. Ghaziabad, Gurugram, Faridabad, Noida etc. do not fall under NCT of Delhi.
- \$There shall be 10% of total seats for each course under EWS reservation seats. This will be in addition to the total approved intake (i.e., supernumerary). \$No scholarship will be admissible to candidates of EWS/supernumerary category (Annexure - IX)

ALLIED HEALTH SCIENCES & MANAGEMENT

| Undergraduate Programs | Duration | Maximum Approved Intake | Allocation of Seats | | | | | | | | | | |
|----------------------------------|----------|-------------------------|---------------------|----|----|-----|-------------------|-----------|----|----|-------------------|---|---------|
| | | | Delhi | | | | | Non-Delhi | | | | | Defence |
| | | | G | SC | ST | OBC | EWS ^{\$} | G | SC | ST | EWS ^{\$} | | |
| DMLT | 2 Years | 60 | 24 | 7 | 4 | 13 | 5 | 7 | 1 | 1 | 1 | 3 | |
| BMLT | 3 Years | 60 | 24 | 7 | 4 | 13 | 5 | 7 | 1 | 1 | 1 | 3 | |
| BBA (Healthcare) [£] | 3 Years | 40 | 16 | 5 | 2 | 9 | 3 | 5 | 1 | 0 | 1 | 2 | |
| B. Sc. (Hons) Biomedical Science | 3 Years | 40 | 16 | 5 | 2 | 9 | 3 | 5 | 1 | 0 | 1 | 2 | |

| Postgraduate Programs | Duration | Maximum Approved Intake | Allocation of Seats | | | | | | | | | | | |
|---|-------------|-------------------------|---------------------|----|----|-----|-------------------|-----------|----|----|-------------------|---|---------|-----------------|
| | | | Delhi | | | | | Non-Delhi | | | | | Defence | Delhi non-DPSRU |
| | | | G | SC | ST | OBC | EWS ^{\$} | G | SC | ST | EWS ^{\$} | | | |
| MBA (Healthcare & Hospital Management) [€] | 4 Semesters | 30 | 10 | 3 | 2 | 5 | 4 | 0 | 0 | 2 | 2 | 3 | 4 | |
| MBA (Pharmaceutical Management) ^ψ | 4 Semesters | 30 | 10 | 3 | 2 | 5 | 4 | 0 | 0 | 2 | 2 | 3 | 4 | |
| MBA (International Trade Management) | 4 Semesters | 30 | 10 | 3 | 2 | 5 | 4 | 0 | 0 | 2 | 2 | 3 | 4 | |
| Masters in Public Health | 4 Semesters | 10 | 4 | 1 | 1 | 2 | 1 | 0 | 0 | 0 | 0 | 1 | 1 | |
| M. Sc. (Artificial Intelligence in Medicine) | 4 Semesters | 15 | 5 | 2 | 1 | 3 | 2 | 0 | 0 | 1 | 1 | 2 | 1 | |

- There is no Scholarship in the newly introduced postgraduate programme i.e., MBA (International Trade Management), M. Sc. (Artificial Intelligence in Medicine), MBA (Healthcare & Hospital Management), MPT, Executive M. Pharm. (Drug Regulatory Science) and existing program of Masters in Public Health.
- £10 supernumerary will be filled by candidates of the top teams of the Business Blaster program or as directed by the GNCTD.
- €Out of 30 seats, 15 seats will be filled by aspirants of Health Care Management and the remaining 15 seats will be filled by aspirants of Hospital Management.
- ψThere is no any Scholarship provision for GPAT qualified students.

Note:

- OBC category reservation exists based on Govt. of NCT of Delhi. The OBC certificate must be accompanied by valid non-creamy layer certificate.
- Reservation for Kashmiri migrant, Ministry of Education as per guidelines of university.
- **Outside Delhi Region** : Students passing from schools/Institutes located outside the National Capital Territory of Delhi (15%). i.e. Ghaziabad, Gurugram, Faridabad, Noida etc. do not fall under NCT of Delhi.
- \$There shall be 10% of total seats for each course under EWS reservation seats. This will be in addition to the total approved intake (i.e., supernumerary). \$No scholarship will be admissible to candidates of EWS/supernumerary category (Annexure - IX)

PHYSIOTHERAPY

| Undergraduate Programs | Duration | Maximum Approved Intake | Allocation of Seats | | | | | | | | | | |
|---------------------------|------------------------------------|-------------------------|---------------------|----|----|-----|-------------------|-----------|----|----|-------------------|---|---------|
| | | | Delhi | | | | | Non-Delhi | | | | | Defence |
| | | | G | SC | ST | OBC | EWS ^{\$} | G | SC | ST | EWS ^{\$} | | |
| Bachelor of Physiotherapy | 9 Semesters (Including Internship) | 50 | 20 | 6 | 3 | 11 | 4 | 6 | 1 | 1 | 1 | 2 | |

| Postgraduate Programmes | Duration | Maximum Approved Intake | Allocation of Seats | | | | | | | | | | |
|------------------------------------|----------|-------------------------|---------------------|----|----|-----|---|-----------|----|-----|-------------------------|-----------------|---------|
| | | | Delhi | | | | | Non-Delhi | | | | | Defence |
| | | | G | SC | ST | OBC | G | SC | ST | OBC | Delhi EWS ^{\$} | Delhi Non-DPSRU | |
| MPT (Sports medicine) | 2 Years | 5 | 3 | 0 | 0 | 1 | 1 | 0 | 0 | 0 | 0 | 0 | 0 |
| MPT (Cardiovascular and Pulmonary) | 2 Years | 5 | 3 | 0 | 0 | 1 | 1 | 0 | 0 | 0 | 0 | 0 | 0 |
| MPT (Paediatrics) | 2 Years | 5 | 3 | 0 | 0 | 1 | 1 | 0 | 0 | 0 | 0 | 0 | 0 |

SPORTS SCIENCES

| Programs | Duration | Maximum Approved Intake | Allocation of Seats | | | | | | | | | | |
|-------------------------------|-------------|-------------------------|---------------------|----|----|-----|-------------------|-----------|----|----|-------------------|---|---------|
| | | | Delhi | | | | | Non-Delhi | | | | | Defence |
| | | | G | SC | ST | OBC | EWS ^{\$} | G | SC | ST | EWS ^{\$} | | |
| B. Sc. (Hons.) Sports Science | 6 Semesters | 60 | 24 | 7 | 4 | 13 | 5 | 7 | 1 | 1 | 1 | 3 | 0 |
| M. Sc. Sports Science | 4 Semesters | 20 | 7 | 2 | 1 | 4 | 2 | 3 | 0 | 0 | 0 | 1 | 2 |

G-General Category, SC-Scheduled Caste, ST-Scheduled Tribe, OBC-Other Backward Class. & EWS Economically Weaker Section

Note:

- OBC category reservation exists based on Govt. of NCT of Delhi. The OBC certificate must be accompanied by valid non-creamy layer certificate.
- Reservation for Kashmiri migrant, Ministry of Education as per guidelines of university.
- **Outside Delhi Region** : Students passing from schools/Institutes located outside the National Capital Territory of Delhi (15%), i.e. Ghaziabad, Gurugram, Faridabad, Noida etc. do not fall under NCT of Delhi.
- \$There shall be 10% of total seats for each course under EWS reservation seats. This will be in addition to the total approved intake (i.e., supernumerary). \$No scholarship will be admissible to candidates of EWS/supernumerary category (Annexure - IX)
- The approved seats and nomenclature of the programs may change subject to recommendation from concerned statutory council.

MoU'S & COLLABORATIONS : 2022-23



DPSRU collaboration with Russian and U.S. delegates on March 15, 2023



DPSRU signed MoU with Central Council for Research in Unani Medicine, New Delhi on December 05, 2022



DPSRU signed MoU with National Heart Institute on August 18, 2022



DPSRU signed MoU with Vijaya Institute of Pharmaceutical Sciences for Women, Andhra Pradesh on August 24, 2022



DPSRU signed MoU with Politeknik Aisyiyah Pontianak, Indonesia, Physiotherapy School of Academy, Yab and Universitas Sultan Ageng, Tirtayasa on August 10, 2022



DPSRU signed MoU with IICT Hyderabad on March 07, 2023

ADMISSION REQUIREMENTS

Bachelor of Pharmacy (B. Pharm.) / Diploma in Pharmacy (D. Pharm.) / Bachelor of Pharmacy (Ayurved) - [B. Pharm. (Ayu.)] / Bachelor of Business Administration (BBA) in Health Care / Bachelor of Medical Laboratory Technology (BMLT) / Diploma in Medical Laboratory Technology (DMLT)

Eligibility Criteria:

A candidate seeking admission to First Semester of above mentioned courses must have passed: Senior School Certificate Examination of the Central Board of Secondary Education, New Delhi (12 year Course) or the Indian School Examination with English as one of the subjects and Physics, Chemistry, Mathematics (P.C.M) and/or Biology (P.C.B. / P.C.M.B.) as optional subjects with **55% or above marks* in aggregate (theory and practical) and individually in three science subjects** (Physics, Chemistry and Biology or Mathematics) from Recognized Schools in the National Capital Territory of Delhi.

OR

10+2 examination conducted by the respective state / central government authorities recognized as equivalent to 10+2 examination by the Association of Indian Universities (AIU) with English as one of the subjects and Physics, Chemistry, Mathematics (P.C.M.) and/or Biology (P.C.B. / P.C.M.B.) as optional subjects with **55 % or above marks* in aggregate (theory and practical) and individually in three science subjects** (Physics, Chemistry and Biology or Mathematics).

OR

Any other equivalent qualification including National institute of Open Schooling approved by the Pharmacy Council of India as equivalent to any of the above examinations.

OR

Intermediate examination in science from Indian Universities or with English as one of the subjects and Physics, Chemistry, Mathematics (P.C.M.) and/or Biology (P.C.B. / P.C.M.B.) as optional subjects with **55 % or above marks* in aggregate**

(theory and practical) and individually in three science subjects (Physics, Chemistry and Biology or Mathematics).

Candidates who have been awarded grades in the examination which make them eligible for admission should also submit conversion certificate of numerical marks from the concerned authority.

Provided that a student should have completed 17 years of age on the date of admission or should complete the age of 17 years on or before 31st December 2023.

** A 5% relaxation will be given to SC/ST/ OBC/ Persons with Disability (PWD) candidates seeking admission.*

Bachelor of Physiotherapy (BPT)

Eligibility Criteria:

A candidate seeking admission to First Semester of above mentioned course must have passed: Senior School Certificate Examination of the Central Board of Secondary Education, New Delhi (12-year Course) or the Indian School Examination with English as one of the subjects and Physics, Chemistry, and Biology (P.C.B.) as optional subjects with **55% or above marks* in aggregate (theory and practical) and individually in three science subjects** (Physics, Chemistry and Biology) from Recognized Schools in the National Capital Territory of Delhi.

OR

10+2 examination conducted by the respective state / central government authorities recognized as equivalent to 10+2 examination by the Association of Indian Universities (AIU) with English as one of the subjects and Physics, Chemistry, and Biology (P.C.B.) as optional subjects with **55% or above marks* in aggregate (theory and practical) and individually in three science subjects** (Physics, Chemistry and Biology).

OR

* Any other qualification approved by the Delhi Council for Physiotherapy and Occupational

Therapy, as equivalent to any of the above examinations.

OR

Intermediate examination in science from Indian Universities or with English as one of the subjects and Physics, Chemistry, and Biology (P.C.B.) as optional subjects with **55% or above marks* in aggregate (theory and practical) and individually in three science subjects** (Physics, Chemistry and Biology).

Candidates who have been awarded grades in the examination which make them eligible for admission should also submit conversion certificate of numerical marks from the concerned authority.

Provided that a student should have completed 17 years of age on the date of admission or should complete the age of 17 years on or before 31st December 2023.

** A 5% relaxation will be given to SC/ST/OBC/Persons with Disability (PwD) candidates seeking admission.*

NOTE:

- The candidate having supplementary / compartment in the qualifying examination shall not be eligible for admission in the University teaching department
- Migration of students will be governed by the Rules and Regulations of DPSRU, New Delhi.

Basis of Selection

The merit list of candidates seeking admission to B. Pharm. / D. Pharm. / Bachelor of Pharmacy (Ayurved) - B. Pharm. (Ayu.) / Bachelor of Business Administration in Healthcare (BBA) / Bachelor of Medical Laboratory Technology (BMLT) / Diploma in Medical Laboratory Technology (DMLT) will be prepared on the **basis of aggregate of the three subjects (theory and practical taken together) Physics, Chemistry and Biology / Mathematics of 12th Standard only**. If candidate has taken both mathematics and biology, the best of two will be considered for third subject after Physics and Chemistry. However, in BPT only Biology will be considered as third Subject after Physics and Chemistry.

B. Sc. (Hons.) Biomedical Science

Eligibility Criteria:

The candidate must have passed 10+2 with 55% or more marks in the aggregate of Physics, Chemistry, Biology / Biotechnology / Biochemistry with 50% or more marks in compulsory language, i.e., English. Merit will be calculated based on aggregate percentage in Physics, Chemistry, Biology / Biotechnology / Biochemistry.

Applicants with Physics, Chemistry, Biology/ Biotechnology / Biochemistry who scored 60% or more in Mathematics in the qualifying examination will be given an advantage of 3% over and above their Physics, Chemistry, Biology / Biotechnology / Biochemistry aggregate. Provided that a student should have completed 17 years of age on the date of admission or should complete the age of 17 years on or before 31st December 2023.

B. Pharm. Lateral Entry

Eligibility Criteria:

A candidate seeking admission to B. Pharm. Lateral Entry (to Second Year/Third semester) must have passed D. Pharm. course as per PCI norms. 85 % seats will be reserved for those who have passed D. Pharm. from DPSRU. 15 % seats will be open to other institutes from Delhi or outside from an institution approved by the Pharmacy Council of India under section 12 of the Pharmacy Act as per regulation 4. B. of the Bachelor of Pharmacy course Regulations, 2014.

The merit list will be prepared on the basis of 1st and 2nd year of D. Pharm. marks.

B. Sc. (Hons.) Sports Science

Eligibility Criteria:

Aspiring students who have successfully passed 12th Standard/HSC/10+2 (or equivalent Level of Examination) from any recognized Board. There is NO Stream Barrier to apply for this course, i.e., students from any stream be it Science/Commerce/ Humanities are free to apply for this course.

Provided that a student should have completed 17 years of age on the date of admission or should

complete the age of 17 years on or before 31st December 2023.

Master of Pharmacy (M. Pharm.)

Eligibility Criteria:

A candidate seeking admission to First Semester must have passed:

- B. Pharm. Degree examination of an Indian University established by law in India from an institution approved by Pharmacy Council of India and has scored not less than 55 % of the maximum marks*(Aggregate of II, III and IV yrs / or III to VIII semesters of B. Pharm.)
- As per notification of PCI, every student, selected for admission to post graduate pharmacy program in University (any PCI approved institution) should have obtained registration with the State Pharmacy Council or should apply for the registration of the same within one month from the date of his/her admission, failing which the admission of the candidate shall be cancelled.

It is mandatory to submit a migration certificate obtained from the respective university where the candidate had passed his/her qualifying degree.

It is also mandatory to submit mark sheet (provisional mark sheet from the University permitted) at the time of submission of application.

** A 5% relaxation will be given to SC/ST/OBC/ Persons with Disability (PwD) candidates seeking admission.*

Basis of Selection

The merit list of candidates for admission will be in accordance with the following criteria:

For GPAT qualified candidates: The merit list will be prepared on the basis of GPAT Rank / Score secured.

For Non-GPAT candidates: The merit list will be prepared on the basis of aggregate of marks obtained in II, III and IV yrs (or III to VIII semesters of B. Pharm.).

The calculation of CGPA to percentage (%) will be as follows:

CGPA = (Sum of SGPA's of 3rd to 8th Semesters) / (Number of Semesters)

Percentage (%) = (CGPA x 10)

For any other formula the candidate has to give the documented proof of the formula prescribed by their University. The decision of the DPSRU authority will be final and binding.

Candidate seeking admission to the M. Pharm. course must have passed the Bachelor of Pharmacy examination with at least 55% in the aggregate of theory and practical of II, III and IV year/ III to VIII Semester from PCI approved Institute / University.

GPAT qualified candidates shall be considered for admission first.

15% of the total seats will be filled by non-Delhi candidates (including from NCR of Delhi) with valid GPAT score and have completed B. Pharm. examination with 55% from PCI/AICTE recognized University / Institute.

Remaining 85% of the total seats will be filled by graduates passed out from Delhi Colleges/ Universities with valid GPAT score in order of preference of disciplines.

Out of 85% seats of Delhi category, 70% seats will be given to DIPSAR/DPSRU candidates and remaining 15% will be reserved for Delhi Non-DPSRU candidates from NCT of Delhi.

In case of more than one candidate with the same score, preference will be given to the candidate who is older in age.

If 70% seats out of 85% seats of Delhi category have not been filled up with GPAT candidates of Delhi and seats are vacant, the non-DPSRU GPAT Delhi candidates shall be considered for admission. If the seats of Delhi category, even after considering non-DPSRU GPAT Delhi candidates remain vacant, they shall be offered first to Delhi non-GPAT candidates of DPSRU. Further, the seats will be offered as per the sequence is given here as under:

The Non-GPAT seats will be offered on the conditions that they will not be given any scholarship from the University.

The merit list for non-GPAT candidates will be prepared on the basis of total of theory and practical examination of II, III, IV year (or III to VIII semesters).

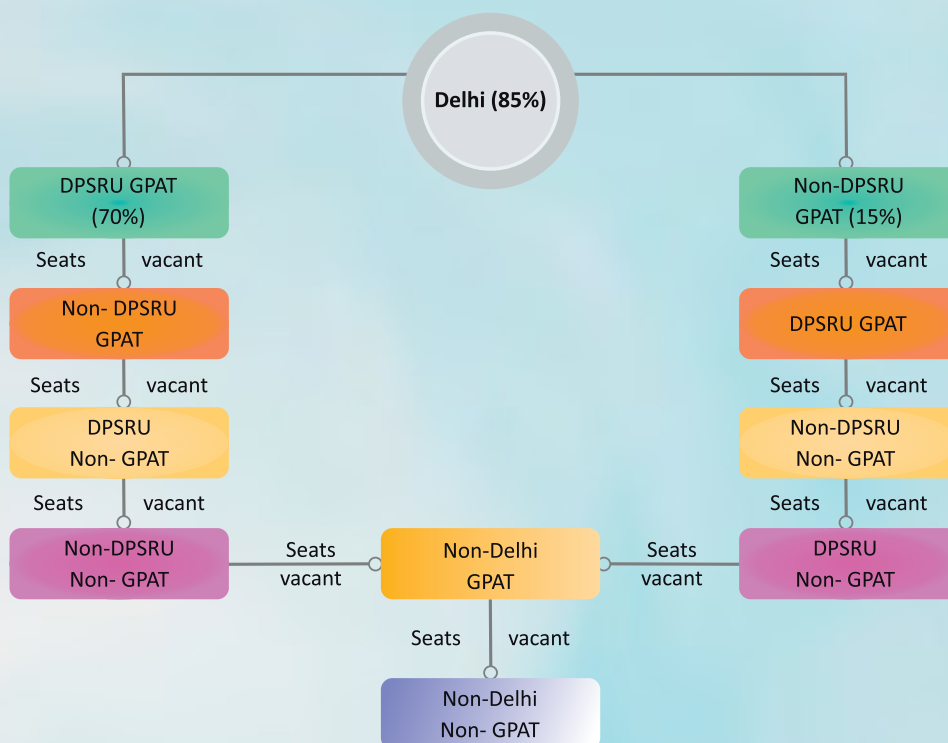

Age Requirement

Candidates seeking admission to M. Pharm. course must be more than 21 years of age as on 31st December 2023.

Display of Merit List

The final merit list for all categories of M. Pharm. will be displayed on the Notice Board / Website of the University. Admission to various courses will be offered to the candidates strictly according to the order of merit given in the merit list.

Candidates will not be eligible for admission if documents are not complete on the last date of application.

Executive Master of Pharmacy (Executive M. Pharm.) in Drug Regulatory Science

Eligibility Criteria:

A candidate seeking admission to First Semester Executive M. Pharm. in Drug Regulatory Science must have passed:

- a) B. Pharm. Degree examination of an Indian University established by law in India from an institution approved by Pharmacy Council of India and has scored not less than 55 % of the

maximum marks* (Aggregate of II, III and IV yrs / or III to VIII semesters of B. Pharm.)

- b) The candidate must be in the service as pharmacist, preferably in the regulatory division for at least 3 years.
- c) The candidate should be sponsored by their employer (Pharmaceutical industry / Government organizations).#
- d) Applications of the persons already in government service should be forwarded through their employers. The forwarding authorities should also certify that the entries in the application have been verified from the records and found correct, and that no disciplinary/vigilance proceedings are either pending or contemplated against the officer as well as no major/minor penalties imposed on the officer during the last ten years or the period of service, whichever is less.

It is mandatory to submit a migration certificate obtained from the respective University where the candidate had passed his/her qualifying degree. It is also mandatory to submit marksheet at the time of submission of application.

*A 5% relaxation will be given to SC/ST/OBC/ Persons with Disability (PwD) candidates seeking admission.

#Sponsored/recommended candidates must provide NOC from the employer.

Basis of Selection

The merit list of candidates for admission will be in accordance with the following criteria.

- 50% weightage for marks in theory and practical taken together in II, III and IV years (or III to VIII semesters)
- 50% weightage for experience in pharmaceutical industry / government organizations like CDSCO / State FDCA etc.

In case more than one candidate with the same score, preference will be given to the candidate who is older in age.

No scholarship or contingency shall be provided by the university for pursuing Executive M. Pharm. in Drug Regulatory Science.

Age Requirement

Candidates seeking admission to Executive M. Pharm. in Drug Regulatory Science course must be more than 21 years of age as on 31st December 2023.

M. Sc. in Artificial Intelligence in Medicine (M. Sc.- AIM)

Eligibility Criteria:

Any graduate in Science, Engineering, Pharmacy, Medical Science, Veterinary Science or equivalents with 55% aggregate marks from a recognized University are eligible for admission to First Semester M.Sc. in Artificial Intelligence in Medicine.

Candidates seeking admission to M.Sc. in Artificial Intelligence in Medicine course must be more than 20 years of age as on 31st December 2023.

Master of Physiotherapy (MPT) in Sports Medicine / Master of Physiotherapy (MPT) in Cardiovascular and Pulmonary / Master of Physiotherapy (MPT) in Paediatrics

Eligibility Criteria:

Candidates seeking admission to MPT in any specialty must have the degree of Bachelor of Physiotherapy (BPT) from a recognized institute or university with a **minimum of 55% in aggregate.***

Admission to MPT (any specialization) will be done purely on the merit prepared after entrance exam.

Age Requirement: Candidates seeking admission to Master of Physiotherapy (MPT) course must be more than 21 years of age as on 31st December 2023.

**A 5% relaxation will be given to SC/ST/OBC/Persons with Disability (PwD) candidates seeking admission.*

POST GRADUATE PROGRAMS UNDER SCHOOL OF ALLIED HEALTH SCIENCES AND MANAGEMENT

MBA - Pharmaceutical Management (MBA-PM)

Eligibility Criteria:

Bachelor's Degree in Pharmacy / B. Sc. Life Science (Microbiology, Biotechnology, Biochemistry) with at least 55% aggregate marks from a recognized University. Preference will be given to B. Pharm. and / or GPAT qualified candidates.

There is no Scholarship provision for GPAT qualified students.

MBA – International Trade Management (MBA-ITM)

Eligibility Criteria:

Bachelor's Degree in Commerce / Economics / Management / Science / Pharmacy / BIM (Bachelor in Information Management) with at least 55% aggregate marks from a recognized University.

MBA-Healthcare & Hospital Management (MBA- HHM)

Eligibility Criteria:

M.B.B.S. / B. Sc. Nursing / BAMS / BHMS / BUMS / BDS / B. Pharm. / BPT / BBA -Healthcare / BBA - Community Healthcare / BMLT / B. Optom. / Bachelor in Orthotics & Prosthetics / BOT (Bachelor of Occupational Therapy) / B. Voc. (Healthcare Management) / BASLP Degree examination of an Indian University established by law in India from an institution approved by their respective councils

of India (MCI, NCI, AYUSH, Ayurved, Homeopath, Unani Councils, DCI, PCI, DCPT & OT RCI, and **has scored not less than 55% of maximum marks.***

**A 5% relaxation will be given to SC/ST/OBC/Persons with Disability (PwD) candidates seeking admission.*

Out of 30 seats, 15 seats will be filled by aspirants of Health Care Management and the remaining 15 seats will be filled by aspirants of Hospital Management.

Selection Procedure for MBA - Pharmaceutical Management (MBA-PM) / MBA-International Trade Management (MBA-ITM) / MBA-Healthcare & Hospital Management (MBA-HHM)

Merit list will be prepared on the basis of graduation marks.

Basis of Selection: Admission of the candidates are based on the following criteria:

| | |
|--------------------|-------------|
| Graduation Marks | 60% |
| Personal Interview | 20% |
| Group Discussion | 20% |
| Total | 100% |

The final selection of the candidates will be based on graduation marks and subsequent Group Discussion (GD) and Personal Interview (PI) of the candidates.

Masters in Public Health (MPH)

Eligibility Criteria:

A candidate seeking admission to First Semester, must have passed:

- a) MBBS / B. Sc. Nursing / BAMS / BHMS / BUMS / BDS / B. Pharm. / BPT / BOT (Bachelor of Occupational Therapy) / Bachelor of Prosthetics & Orthotics/ B.Voc. (Healthcare Management) / BBA- Healthcare / BBA-Community Healthcare / BMLT / B. Optom. / BASLP Degree examination of an Indian University established by law in India from an institution approved by their respective

councils of India (MCI, NCI, AYUSH, Ayurved, Homeopath, Unani Councils, DCI, PCI, DCPT & OT RCI) and **has scored not less than 55% of maximum marks.***

- b) Every student, selected for admission to post graduate program in any council approved institution should have obtained registration with the State Council or should obtain the same within one month from the date of his/her admission, failing which the admission of the candidate shall be cancelled.

It is mandatory to submit a migration certificate obtained from the respective university where the candidate had passed his/her qualifying degree.

** A 5% relaxation will be given to SC / ST / OBC / Persons with Disability (PwD) candidates seeking admission.*

Age Requirement

Candidates seeking admission to Post Graduate Programs Under School of Allied Health Sciences and Management must be more than 20 years of age as on 31st December 2023.

Display of Merit List

The final merit list for all categories of various PG courses will be displayed on the Notice Board / Website of the University. Admission to various courses will be offered to the candidates strictly according to the order of merit given in the merit list.

Masters of Sports Science (MSS)

Eligibility Criteria:

B.Sc. (Hons.) Sports Science, B.Sc. (Physical Education, Health Education & Sports), B.P.Ed., B.P.E., B.P.E.S., or sports related undergraduate program and equivalent with 55% marks in aggregate in all the semesters in examinations by universities recognized by University Grants Commission or any statutory bodies of Govt. of India.

CERTIFICATE COURSES

DPSRU-AHERF Postgraduate Diploma in Clinical Research (PGDCR)

Admission Procedure:

The admission process is done on the basis of merits of academic qualification and experience with entrance test, Group Discussion and Personal Interview conducted by AHERF

Course Duration:

12 months classroom-based program (with 8 months of theory and 4 months of internship) at Apollo Hospitals, New Delhi.

Eligibility Criteria:

B.Sc. / M.Sc. (Life Sciences) / MBBS / BAMS / BHMS / BDS / BPT / B. Pharm. from a recognized University with **minimum 55% of marks.**

Seats: 25 students in a batch

Course commencement: The information will be updated on website.

Registration Fee: Rs.500/- payable at the time of submission of the application form.

Course Fee: Total INR 1,50,000/- (Inclusive of 18% GST)

Referral Program: Students/Alumni or referees under this program may refer/direct potential candidates for the 12 months PGDCR Course and each of the Students/Alumni or referees will earn the referral amount of Rs. 5,000/- (Rupees Five Thousand only) payable after 3 months of commencement of the course.

Course related queries could be addressed to email: crcourse.delhi@aherf.net or sunita.k@apolloari.com

For more details, please visit: <https://dpsru.edu.in>
or

<https://www.apolloari.com/workscope/clinical-research-education/> &

https://delhi.apollohospitals.com/downloads/AHERF-DPSRU-PGDCR-course-brochure_A4_150722-new.pdf

DPSRU (WCSC) Certificate Courses*

The Government of NCT, Delhi initiated the development of "World Class Skill Centre" (WCSC) in Delhi to address the shortage of skilled manpower. The setting-up of this World Class Skill Centre in Delhi Pharmaceutical Sciences and Research University (DPSRU), New Delhi in the sector "**Health and Wellness**" fulfilling its objective and create the skilled people that is the valued assets and sustain the economic growth and social development of the country. DPSRU-WCSC centre provided better levels of skills that might be adjusted more effectively to the challenges and opportunities of globalization in terms of various types of certificates courses that are multi-disciplinary course in their respective field.

1. Medicine Management
2. Beauty Wellness Consultant
3. Sports Assessment & Yoga Application

The courses offered by the DPSRU-WCSC centre evolved as per the requirements of the industry and fitted with recent facilities and full-fill the market demand. The adopted methodology was self-reliant learning with a focus on peer learning. The course was conducted in the English language. Assistance was provided to all trainees for placement in respective sector and start-ups for gainful employment. The infrastructures present in DPSRU- WCSC centre is based on the pattern of recent concepts "A Global Leader for Innovations in Technical Education" that based on a holistic "Hands- on, Minds-on, Hearts-on". The centre equipped with the latest projectors smart classroom, high-level experimental labs with the latest Training and research equipment and much more mandatory to meet the environment and to achieve their best.

Eligibility Criteria: -

- **Medicine Management:** Pass in 12th or equivalent from a recognized board in India having Science Stream with a minimum of 40% in aggregate.
- **Beauty Wellness Consultant:** Pass in 12th or equivalent from a recognized board in India with any stream with a minimum of 40% in aggregate.

***A separate notification will be published for admission.**

- **Sports Assessment & Yoga Application:** Pass in 12th or equivalent from a recognized board in India with any stream with a minimum of 40% in aggregate.
- **Nature:** Regular and full time
- **Duration:** One Year (1st and 2nd Semester) certificate course
- **Age:** No bar
- **Total Seats:** 40 (Forty only) in each certificate course and reservation policy as per state governments rules.

Course commencement: The information will be updated on website.

For more details, please visit: <https://dpsru.edu.in>

Yoga

University is currently running 6-month certificate course. Students can get admission for course starting from July 2023 or January 2024.

Candidate has to submit application form with requisite fee of Rs. 4000/- (including examination fee). A maximum of 30 students can be enrolled at a time. Admissions will be given on the first-cum-first basis.

Next Generation Sequencing and Its Applications

Duration: 3 months (only on weekends): 20-24 days (4 hrs / day)

Intake: 25 for 1st batch

Proposed course fee: Rs. 15000/- to Rs. 20000/-

Who can be interested for this course

This course is aimed at students' / research scholars/ industry people interested in learning about the NGS technology and its applications.

Eligibility: BMLT / B. Pharm. / B. Sc. (Life Sciences)/ B. Tech. (Biotech)

BRIEF ABOUT NEWLY INTRODUCED PROGRAMS

DPSRU has introduced new courses in the University as per the approval of Academic Council and Board of Governors of the University.

The following are the programmes started from the academic session 2021-22:

- Diploma in Medical Laboratory Technology (DMLT)
- Bachelor of Medical Laboratory Technology (BMLT)
- Bachelor of Business Administration (BBA) Healthcare
- Bachelor of Pharmacy (*Ayurved*) – [B. Pharm. (Ayu.)]
- Executive M. Pharm. in Drug Regulatory Science
- Master of Physiotherapy (MPT) in Sports Medicine
- M. Sc. (Artificial Intelligence in Medicine)
- MBA – International Trade Management

The following programs have been introduced from the academic session 2022-23:

- B. Sc. (Hons.) Biomedical Science
- MPT in Cardiovascular and Pulmonary
- MPT in Paediatrics
- MBA-Healthcare & Hospital Management

1. Diploma in Medical Laboratory Technology (DMLT)

Diploma in Medical Laboratory Technology or DMLT is a 2-year diploma programme which provide skill-oriented training and develop skilled professionals ready to work in hospitals, laboratories, public and private health facilities and industrial laboratories.

The Program aims to fill the gap between the demand for skilled manpower and the supply of industry- ready candidates in the paramedical healthcare sector.

Program Highlights:

- The Program demonstrate technical skills, social behaviour, and professional awareness imperative upon a laboratory technician.
- Enable students to Perform routine clinical laboratory procedures within acceptable quality control parameters in haematology, biochemistry, pathology and microbiology.
- The course provides knowledge of diagnostic instruments and procedures and impart required proficiency in handling those instruments to enable these students to work in various laboratory settings.
- Prepares the students for career options ranging from the entry level Junior Medical laboratory Technologist to Chief Technical Officer.

Duration of Course: 2 years (Including Compulsory internship in accredited laboratory/ hospital of 3 months duration).

Pattern: Semester system (4 semesters)

Student Intake: 60

2. Bachelor of Medical Laboratory Technology (BMLT)

Bachelor of Medical Laboratory Technology (BMLT) is a 3-year undergraduate programme designed to impart experiential learning to the students in order to develop a desired workforce to combat ever increasing demand of medical laboratory technologists in the healthcare sector. The program aims to provide the students with sufficient knowledge and skills to carry out routine laboratory diagnostic procedures and some sophisticated laboratory diagnostic procedures.

Program Highlights:

- The programme is designed with specific inputs from industry experts, based on the

latest technologies available and in practice, for individuals interested in entering the field of clinical laboratory science.

- The programme will train the students to become Medical Laboratory Technologists who assist physicians in labs and are responsible for performing laboratory investigations relating to diagnosis, treatment of diseases by performing various tests and recording results.
- The programme also deals with new advances in Management of Laboratories and instrumentation. Regular clinical Laboratory posting included as a part of curriculum to inculcate practical skills and practice techniques on diagnostic investigations, laboratory responsibility and supervision.
- Prepares the students for career options ranging from the direct level Medical Laboratory technologists to Chief Technical Officer.

Duration of Course: 3 years (Including Compulsory internship in accredited laboratory/hospital of 6 months duration)

Pattern: Semester system (6 semesters)

Student Intake: 60

3. BBA-Healthcare

BBA in healthcare is a 3-year bachelor degree program that equip students for focused care to enhance healthcare services. The program is aimed to produce healthcare graduates of highest academic, technical and practical skills. The curriculum designed in conjunction with academia and health care industry experts provides the opportunities for the students to master new skills and explore varied perspectives in public health care management.

Program Highlights:

- Program is rightly designed to produce entry level young professionals who can work for the prevention of the disease and promotion of disease control strategies.
- The program trains students for evaluating, presenting and researching data related to healthcare management.

- Develop skills in designing, analyzing and evaluating applied healthcare science research and management.
- The emphasis is on practical knowledge, field visits, personalized learning and gives an opportunity for students to participate in basic, translational, interdisciplinary, Healthcare-oriented education and research.
- Gives ample career opportunities as Health care managers, Clinical Research Manager, Healthcare consultant, Nursing Home, Administrators, Health Information Managers, Hospital Marketing, Healthcare analyst etc.

Duration of Course: 3 years (Including Compulsory Summer Internships and field work)

Pattern: Semester system (6 semesters)

Student Intake: 40

4. B. Sc. (Hons.) Biomedical Science

B.Sc. Biomedical Science is a 3-year bachelor degree program that offers students comprehensive skill and knowledge-based learning, keeping in view their employability prospects. This course offers a skill development syllabus having amalgamation of Life Sciences, Biotechnology, Pharmacology, Medicinal Chemistry and relevant subjects to create graduates with enriched knowledge and exposure in the fields of biomedical sciences.

Program Highlights:

- Unique program available at selective institutes only.
- Program is specifically designed to produce middle level young professionals who can work as a link between basic laboratory research and clinical applications
- The program trains students for understanding, analyzing, evaluating, presenting and communicating basics of biomedical sciences and data related to healthcare applications.
- Develop dexterous students equipped with knowledge of biology, biochemistry, pharmacology, biotechnology upto advanced clinical research.

- The emphasis will be laid on practical experimentation-based knowledge, personalized learning and opportunities for participation in basic, transactional, interdisciplinary, biomedical-oriented education and research.
- Gives ample career opportunities as Biomedical Scientist, Healthcare information provider, Biomedical technologist, health sector manager, etc.

Duration of Course: 3 years

Pattern: Semester system (6 semesters) **Student Intake:** 40

5. Bachelor of Pharmacy (Ayurved) (B. Pharm. Ayu.)

School of Pharmaceutical Sciences has started a four-year degree course in B. Pharm. (Ayurved). The program is an integration of Ayurveda and Pharmacy. It is a job-oriented course which will provide technical expertise and acquaint the students with the knowledge and skill for manufacturing and developing Ayurvedic products including drugs, nutraceuticals and cosmeceuticals. DPSRU is the only university in Delhi to start this pharmacy degree program specialized in Ayurveda. With a rapid growth in Ayurvedic industry, in the coming years, a shortage of Ayurvedic drug manufacturers and pharmacists is expected and hence, this program is designed to cater to the needs of the National and International pharmaceutical and healthcare industry.

After completion of the course, the student can work in pharmaceutical industries in various sectors like Ayurvedic formulation department (R&D), Manufacturing unit, Quality control unit, Quality assurance department, Marketing executive, Ayurvedic Drug inspector, and licensed Ayurvedic chemist. There is also scope for entrepreneurship and they can open their own Ayurveda pharmacy store. The student can also work in corporate sectors in jobs like medical writing, pharmacovigilance, clinical trial organizations etc.

- **Duration of the course:** 4 years
- **Pattern:** Semester system (8 Semesters)
- **Student Intake:** 40

6. MBA – Health Care and Hospital Management (MBA-HHM)

MBA in Healthcare and Hospital Management is a 2-year postgraduate program that emphasizes on developing knowledge component, skill and attitude pertaining to Hospital and Health Managers. The broad objective of the program is to develop professional hospital and healthcare administrators with requisite skills in planning, implementation, operational management, problem solving consultancy and entrepreneurship. The syllabus and course content are designed keeping in mind the current requirements of the healthcare and hospital industry.

Program Highlights:

- The program will help the candidates in developing expertise in planning and managing different types of hospitals or healthcare organizations.
- Aims to develop professional hospital and health managers equipped with requisite skills in planning, implementation, operational Management, problem solving, consultancy and entrepreneurship.
- Through this rigorous program, graduates are able to manage hospitals and healthcare organizations globally, both in the public and the private sectors, thus meeting the demand for quality healthcare managers.
- Prepares the students for leadership roles in the hospital and health sector, through training in operational and project management, including orientation in the managerial aspects of clinical and support services.
- The comprehensive program focuses on strengthening the functional skills and deepens the understanding of multi-dimensional Healthcare Organizations with projects, dissertation and field visits.
- It would enhance the decision making and administrative competence of the students to enable them to face challenges of the healthcare industry.
- The degree would open the doors to lucrative careers in Hospitals, Healthcare institutions,

Insurance companies, Consultancies, Medical Tourism, as well as Entrepreneurs and Researchers.

Duration of Course: 2 years

Pattern: Semester system (4 semesters)

Student Intake: 30

7. MBA- International Trade Management

MBA- International Trade Management is a 2 year Post graduate Program designed to equip students with essential management skills with a special focus on international business. The program is designed to develop the resources and capability of managers to work in the global business environment.

Program Highlights:

- The program caters to the managerial needs of National as well as global Industry.
- The Program develops the knowledge, skill and competencies of young professionals to work in the dynamic business arena across the globe.
- The curriculum trains young professionals for decision making positions by providing a deep understanding of outstanding management capabilities in critical business area including National and International business environment, regulatory frameworks, finance, accounting, international economics and marketing.
- Prepares the students to opt for careers across industries as National and International Business Managers, International business consultants, Data Analysts, Global Business Managers, Business Economist and Portfolio Managers. This specialization provides the great opportunity to work in a global market and across the world.

Duration of Course: 2 years

Pattern: Semester system (4 semesters) **Student Intake:** 30

8. Executive M. Pharm. in Drug Regulatory Science:

Objective: The prime aim of this course is to prepare the candidates for pharmaceutical world globally by strengthening regulatory skills along with the knowledge enhancement. It provides an opportunity to the candidates to learn about recent developments in regulatory sciences and its application in pharmaceutical scenario. The programme is the best opportunity for those meritorious candidates who had not been able to complete their masters because of any reason. This would help the candidates to enhance their knowledge by entering the school once again and thereafter serving their organization in a better way.

Course Curriculum

The curriculum for Drug Regulatory Science shall be on the similar lines as defined by Pharmacy Council of India. Theory classes will comprise lectures - both classroom as well as online.

Topic wise highlights:

- Drug Regulations governed by US Food & Drug Administration, European Medicine Agency, and National Competent Authorities of Europe, India, ASEAN region
- Compilation of dossier for submission to Drug Regulatory Agencies. Detailed understanding of various administrative and technical documents pertaining to the same.
- Good Pharmaceutical Practices
- Regulatory Aspects of Food & Nutraceuticals
- Regulatory Aspects of Medical Devices

Duration of course: 2 years or more (depending on the passing of modules by the candidate)

Pattern: Semester system

Student Intake: 20

9. M. Sc. in Artificial Intelligence in Medicine

Master of Science (M.Sc.) in Artificial Intelligence in Medicine will provide training in the principles

of AI in medicine. The emergence of AI Potential to revolutionize the healthcare research industry. It has been reported that global investment in AI start-ups grew from ₹ 1.2 billion in 2010 to ₹ 36.7 billion in 2018. During the COVID-19 crisis, China and the United States have taken a lead in using AI for automated diagnosis, exploring vaccines and treatments, and predicting disease development in society and individuals.

This course aims to train individual in applying concepts of Artificial intelligence in development of pharmaceuticals, diagnostics and precision medicine.

In view of improved understanding of the molecular basis of disease, drug mechanisms and precision medicine in recent past, there is a shortage of qualified persons who are able to translate this knowledge into effective clinical utilization. Hence, this programme has been designed with the aim is to train the future scientists able to fast-track biological and scientific insights into advanced therapies and diagnostic tools.

The MSc course consists of four semesters with subjects varying from basic understanding of AI and Machine learning to understanding genetics and genomic, pharmacology of drug action, precision diagnosis and precision medicine, bioinformatics, drug discovery taught during four semesters. In addition to specialized courses, students have to undertake a research project in the last semester.

After completing the course, a candidate can choose from a range of projects covering areas such as the use of gene expression profiling, proteomics, metabolomics, pharmacogenetics in the biology of diseases such as cancer, cardiovascular disease, infectious diseases, stroke or diabetes. Completing this course will open up a route into Ph.D. research. Students may also pursue a career in academia or the pharmaceutical or biotechnology industries, or as a clinical academic.

Duration of course: 2 years

Pattern: Semester system

Student Intake: 15

10. Master of Physiotherapy

Master of Physiotherapy in Sports Medicine

provides training in complete athletic and sports performance and injury management program, from training to injury prevention as well as recovery and back to sport. In addition to Sports Medicine, MPT in Cardiovascular and Pulmonary and MPT in Paediatrics are also proposed. The Program is directed towards exposure to training in Specialty Clinical fields to enhance professional competence in order to fulfill requirement for Physiotherapy Education and Practice. On completion of the course of study having successfully passed the examination, the candidate would be able to function as a consultant in the respective physiotherapy specialty through knowledge. The candidates may work as a Physiotherapist with various sports teams and sports clubs, Physiotherapists practice in many settings such as Government Hospitals, Defence medical establishments, Private hospitals, ICU set ups, Private Practice, Outpatient clinics, Health and Wellness clinics, in the rehabilitation Department., centers for the differently abled, schools for the mentally retarded and physically disabled children, Health institutions, in Multinational companies, Academics, Research Analyst in Research Centers, Schools and Private homes. They can also practice in non-patient care roles like health, policy, health insurance, and Health care administration and as health care executives. Physiotherapists are also involved in medical legal field serving as expert and performing peer reviews.

Duration of the course: 2 years (6 Semester)
Student Intake: 5

11. DPSRU-AHERF Postgraduate Diploma in Clinical Research (PGDCR)

Apollo Hospitals Educational and Research Foundation (AHERF) spearheads Research, Innovations, and related educational activities for the Apollo Hospitals Group. AHERF is actively involved in clinical, basic, epidemiological, and translational research. It is also India's largest integrated Site Solutions Organization (SSO) which has experience of conducting nearly 700 clinical trials across 14 locations pan-India. Currently, ARI is engaged in exploring and evaluating new therapies, technologies, business models, and evolving similar initiatives to prepare Apollo Hospitals for

the next generation. With more than a decade of experience, clinical research is one of our key strengths. At AHERF, we recognize the shortage of industry-ready clinical research professionals in India and therefore we have developed a set of carefully evaluated programs. Despite a challenging industry scenario, AHERF has witnessed close to 100% placement for its students.

Our Clinical Research is offered at five centres across India namely: Ahmedabad, Chennai, Hyderabad, Kolkata, and New Delhi. We at AHERF firmly believe that through our applied learning and experience on active clinical trials, our courses provide an unmatched capability to our students which enables them to be more prepared for successful clinical research professionals.

Our Strengths:

- Clinical Research Education in Hospital environment
- Highest faculty: student ratio
- Education loan assistance through leading banks
- Every year 100% placement record
- Unique strength has been the internship program in the hospital.

Batch capacity is restricted to 25 students per centre, to maximize quality.

Placement assistance provided to our students and so far, Apollo Research and Innovations has facilitated placements of over 450 students in the industry at leading companies such as Pfizer, Novartis, Johnson & Johnson, Biocon, Apollo Hospitals, TCS, Cognizant, Wipro, Accenture, Parexel, Quintiles, Zymogen etc.

Course Objectives

- To train research professionals and equip them with critical skills needed for the clinical research.
- To promote ethics and values in research in hospitals through Good Clinical and Laboratory Practices (GLP & GCP).
- To collaborate with the pharma industry and provide hands on experience to the students

and researchers and thereby to provide job ready clinical researchers.

12. WCSC-DPSRU

Skill development has been considered one of the critical aspects of job creation in India. The Government of NCT, Delhi has taken initiative for Skill development. DPSRU has started various skill-based certificate course under "Health and Wellness Sector" that might be able to train the people for future job opportunities in their respective sector.

Medicine Management

The Certificate course in Medicine Management for DPSRU-WCSC centre under "Health and Wellness Sector" is the very unique type of course. This program is multidisciplinary and aimed at training candidates for the job of "Medicine Management" it is the link between all healthcare workers as patient, doctor, and medicine experts. This course provides the knowledge and an understanding of what medicines are, what governs their use, legal responsibilities when dealing with medicines for particular disease, Guidance for Medicine's Management and Handling, Safe Administration of Medicines and their Safeguarding.

Beauty Wellness Consultant

The programme is aimed to train the candidates for the job of Beauty Wellness Consultant and develop the building key competencies for excellence in the ever-growing field of Beauty Wellness. This course provides full knowledge about all aspects of Beauty and aesthetics to discover new avenue with the career and professional growth under a creative & modern learning with international standards. Beauty wellness sector Industry is highly dynamic and equipped with a versatile approach. This 1-year intense course training program empowers scientifically in Beauty, make up, Nail Art, Cosmetic Making and Selling Techniques, Management and communication skills. This course delivers Beauty industry knowledge with credentials and recognised for excellent professionals with the highest standards. It sets you apart from the rest, aiding you to excel in your dream career.

Sports Assessment & Yoga Application

The course is designed to provide high-quality education and prepare sports experts to satisfy the needs and expectations of the sports industry through various technological tools. The certificate in Sports Assessment and Yoga Application is designed to make students adopt knowledge and practices to lead a healthy life and promote to maintain healthy practices. They will also be acquainted with the knowledge of basic nutrition and nutrition in sports & exercise with other related aspects important to sportspersons. They will be able to apply this knowledge of nutrition in day-to-day life and in sports and training.

The students will also acquire knowledge and understanding of YOGA, which will make them proficient in the knowledge, skill and practice of yoga along with the tactical efficiency, rules of the game and training related to yoga, officiating and coaching. This knowledge of yoga combined with the sports will give them a new and practical approach to apply yoga in sports.

13. Next Generation Sequencing and Its Applications

The proposed course on Next Generation Sequencing will provide students with a basic understanding of this technology and its varied applications. Students will be introduced to the development of this novel technique as well as learn about the details of a typical workflow, the different methods and applications of NGS with their associated advantages. In addition, students will explore the evolution and advancements in the tools of this technology in order to get a grasp of the changing landscape of NGS and what that means for the future of genomics.

Learning Outcome:

- Review of the genetic concepts required to understand NGS and explore the development of the first generations of DNA sequencing methods
- Explore and understand the motivation and fundamental basis of NGS, the current sequencing technologies alongside their advantages

- Understand the typical workflow of NGS from sample preparation, to making high-quality libraries, to post-sequencing quality control and data management
- Gain familiarity with the major application of NGS which include, among others, transcriptomic analysis by RNA-Seq, genomic variation discovery by Whole Genome Sequencing, and epigenomics analysis
- Insight into the future of NGS with changing landscape of NGS and the rapid evolution of advanced tools

Employability Outcome:

- The students with this certification along with degree will be best fit for diagnostic, biotechnology and pharmaceutical industry. In addition to it, this skill will be helpful to get highly paid jobs in diagnostic labs.
- The usage of NGS technology is rising after Covid pandemic, but skilled people are not available in market. So, more supply of skilled persons is required to fulfil the demand.

Doctor of Philosophy (Ph.D.)

The thrust areas of research at DPSRU include clinical research and pharmacological investigations, development of novel nano-formulations, drug discovery through synthetic chemistry, computer aided drug designing, herbal drug research, analytical method development for pharmaceutical and herbal drugs, quality assurance, regulatory studies for new drugs, biotechnology, physiotherapy, public health and physical education.

DPSRU offers Ph.D. in Pharmacology, Pharmaceutics, Industrial Pharmacy, Drug Regulatory Affairs, Clinical Research, Pharmaceutical Chemistry, Pharmaceutical Analysis, Pharmacognosy and Phytochemistry, Pharmaceutical Biotechnology, Quality Assurance, Pharm. Management, Public Health, Physiotherapy, Cosmeceutics and Sports Science and other allied subjects in the regular mode.

Regulations for Admission and Completion of Ph.D. in DPSRU

The candidates who desire to enrol for the Ph.D.

programme in the University must have Master's degree with at least 60% marks in Pharmaceutical Sciences or Business Studies or Hospital Administration or Physiotherapy or any other allied subject. **Applications for admission in Ph.D. are invited separately through website of DPSRU.**

The Ph. D. candidates are enrolled after successfully passing (minimum qualifying marks are 50%) the pre-Ph.D. entrance examination followed by personal interview. The candidates who have valid JRF/ SRF or have qualified NET / GATE / GPAT / SLET / from the UGC / CSIR / DBT / DST / ASRB or ICGEB / SERB/ DRDO / INMAS or any other statutory body of the Government are exempted from entrance examination. The successful candidates from the entrance examination or qualified otherwise, shall be enrolled as Pre-Ph.D. candidates for the course, after personal interview. During the personal interview, the candidates are required to discuss their research interest/area through a presentation before a duly constituted expert committee. The enrolled candidates will have to seek consent letter from the Ph.D. guides at DPSRU. The number of seats for Ph.D. depends on the availability of the vacancies under supervisor. The registered Ph.D. candidates will then undertake their research work.

The enrolled candidates will have to undergo a pre-Ph.D. course work of one semester duration. At the end of pre-Ph.D. course, a pre-PhD examination will be conducted. The final registration as a Ph. D. candidate will be subject to passing the pre-Ph.D. course exam, submission of the consent letter from the research guide and submission of a write up and presentation of the proposed research work.

During the Ph.D., every candidate is required to show continuous progress of work to the supervisor and submit half yearly report to the DSRC with the approval of supervisor. Further, the progress of Ph.D. research work is monitored by University Research Advisory Committees (URAC). The Ph.D. degree will be awarded to the candidates who regularly present their work to the Doctoral Student and Research Committee (DSRC), have research and review publications in referred journal (as per UGC-CARE list), submit their thesis and successfully defend it in front of the Ph.D. viva committee. After the completion of research work, the supervisor organizes pre-thesis seminar,

to appraise about research work in front of DSRC. If DSRC satisfies with pre-thesis seminar, the report on the pre-thesis seminar is placed in front of URAC for approval. A minimum of 4 DSRC meetings are conducted during Ph.D. The research scholar can submit the thesis within a maximum period of 6 months from the date of submission of pre-thesis synopsis after approval.

The university checks to detect any plagiarism or any other forms of academic misconduct in the submitted thesis. After the submission of thesis, viva- voce examination is conducted to award the degree. The university has a provision to submit soft copy of Ph.D. thesis to UGC within a period of 30 days, for hosting the same on INFLIBNET, accessible to all Institutions / Universities. The candidate has to submit the thesis within a period of five years, but not before two years from the date of his / her registration.

A separate information and notification will be published for the admission in Ph.D.

DPSRU Innovation and Incubation Foundation (DIIF)

DIIF is a BIRAC-BioNEST incubator, funded by Biotechnology Industry Research Assistance Council (BIRAC), Govt of India for a period of three years w.e.f. 2019-20. Under the BioNEST scheme, BIRAC supports bio-incubators in developing research infrastructure, organizing entrepreneurship development workshops and seminars, and maintaining the administrative structure. DIIF committed for enhancing the employability of students of pharmacy.

Vision to create DIIF as an internationally recognized prestigious Indian incubation center in Health Pharma and Wellness sector and mission is to establish an ecosystem of startups that is diverse dense and has momentum.

Our objective is to leverage the demographic dividend of youthful India to spur greater innovation led startups for generating more value to society and economy while boosting global fame of resurgent India by creating globally competitive products and services while co-creating (with helpful government and private support/angel agencies) extensive gainful job opportunities and

exciting career growth opportunities for everyone to sustain long term attractiveness of the planned start-up success culture in NCT Delhi.

Create a culture of entrepreneurship, start-ups and Intellectual Property creation that can lead to value creation, jobs and employment and do social and economic good by providing right context and navigation with help of expert mentorship, industrial collaboration, administrative and infrastructure facilities at the University campus. DIIF, through its extensive network of mentors and advisors from academia, industry and government sectors, provides an unmatched ecosystem for aspiring entrepreneurs and early-stage startups working in healthcare, biotechnology and allied domains, to grow.

DIIF has established an Entrepreneurship Cell (E-Cell) that is led by students of DPSRU and anchored by the leadership at DIIF. The main objective is to foster an entrepreneurial spirit among students and to provide them with the resources, guidance, and support they need to develop their entrepreneurial skills and ideas. This involves organizing workshops, networking events, mentorship programs, and business plan competitions, as well as providing access to funding and other resources.

Certificate courses under DIIF

DIIF conducts Certificate courses with Industry Collaboration. DIIF has partnered with Amarant Life Sciences to create a platform called "E-Pharmy" which is focused on providing high quality education to students and industry professionals in industry relevant courses.

There is no replacement of knowledge & no investment better than Education.

List of certificate courses offered are given below:

- Entrepreneurship and Innovation (9 months including 3 months industrial training)
- Regulatory affairs (6 months)
- Pharmacy practice for healthcare practitioners (6 months)
- Good manufacturing practices (6 months)
- Intellectual property rights (6 months)
- Pharm project management (6 months)

GUIDELINES FOR THE ADMISSION PROCESS

HOW TO APPLY

The admission process is completely online. No offline application form would be available. Candidates shall visit <http://dpsru.edu.in> and apply online to the University for Admission.

Candidates can apply to multiple courses as per their choice and eligibility. The University has made clusters for various courses for the convenience of the applicants. For each cluster a separate application has to be made with application fee of Rs. 1000/- (Rupees one thousand only) through Net Banking / Debit Card / Credit Card etc. on University admission portal. Following table gives the clusters and the Courses / Programs covered in each cluster.

| Cluster No. | Programs |
|------------------------|---|
| For UG Programs | |
| UG1 | D. Pharm, B. Pharm, B. Pharm (Ayu.), BPT |
| UG2 | DMLT, BMLT, BBA-Healthcare, B. Sc. (Hons) Biomedical Science, B. Sc. (Hons.) Sports Science |
| For PG Programs | |
| PG1 | All M. Pharm. Courses |
| PG2 | All MBA Courses (PM, HHM, ITM) |
| PG3 | All MPT Courses (Sports Medicine, Cardiovascular & Pulmonary, Paediatrics) |
| PG4 | M. Sc. Sports Science, M. Sc. (Artificial Intelligence in Medicine) & MPH |
| PG5 | Executive M. Pharm (Drug Regulatory Science) |

Candidate can apply to more than one cluster by paying online separately 1000/- (Rupees one thousand only) for each cluster through same admission portal.

No printout of the form will be required to be sent to the university.

The acknowledgement slip generated online as a proof of payment while submitting the online application form, MUST be retained/saved by the candidate for future reference.

Last Date for applying for UG and PG courses will be as mentioned in "Schedule of Admission".

Application forms for D. Pharm., B. Pharm. B.P.T., B. Pharm. (Ayu.), DMLT, BMLT, BBA, B.Sc. (Hons.) Biomedical Science, M. Pharm., MBA-PM, MBA-ITM, MBA-HHM and MPH, MPT, Executive M. Pharm. in Drug Regulatory Science and M. Sc., in Artificial Intelligence in Medicine courses will be submitted online with scanned copies of Mark Sheets, Date of Birth, Category Certificate and GPAT Score Card (wherever applicable), if any, etc. and NOC from Employer as per Annexure VIII (in case of Executive M. Pharm. only).

Incomplete application forms without scanned copies will not be accepted. At the time of admission/document verification, all the original certificates and undertakings should be brought/ submitted, failing which admission will NOT be given and NO request / relaxation will be entertained in this regard, along with Annexures given in the prospectus (Annexure I to IX). In respect of M. Pharm. and lateral entry students of B. Pharm., there is a mandatory requirement to submit an undertaking for Pharmacist Registration Certificate within one month of admission in respective course as per the Annexure- IV.

Admission will be made strictly according to the merit. The merit will be prepared on the basis of aggregate marks (theory and practical) obtained in the qualifying subject prescribed for admission to the course and subject to the reservations.

The consolidated merit list on the basis of the aggregate in the qualifying subjects / course including general and reserved candidates shall be displayed on the notice board / website on the date indicated.

DOCUMENTS REQUIRED FOR ADMISSION

Following documents are required (scanned copy and original, as applicable) during admission process for uploading on the admission portal and during verification process on notified date and time.

1. List of original testimonials required at the time of seeking admission (B. Pharm. / B.P.T. / D. Pharm. / Bachelor of Pharmacy (Ayurved) - [B. Pharm. (Ayu.)] / BBA in Healthcare / BMLT / DMLT / B.Sc. (Hons.) Biomedical Science / B. Sc. (Hons.) Sports Science are as under:

- 10th Marksheet / Date of birth certificate
- Marks statement of 10+2 / intermediate / 12th class
- Migration certificate
- Provisional Certificate from the school last attended
- Proof of gap period, if any, after passing the 12th class
- Character Certificate from the school last attended
- Medical Certificate from a medical practitioner holding a degree not below MBBS (Annexure I)
- Two passport size photographs (unattested, coloured).
- Acknowledgment slip
- Caste Certificate
- Non-creamy Layer Certificate for OBC candidate, issued after 1st January 2023 from competent authority from Delhi only (in case of Delhi candidates) (Annexure-VI).
- Any other Certificate in respect of the claim made by the candidate.
- A copy of Aadhar Card

2. List of original testimonials required at the time of seeking admission (M. Pharm., / M.B.A. (Pharmaceutical Management) / MBA – International Trade Management / Executive M. Pharm. in Drug Regulatory Science) are as under:

- 10th Marksheet / Date of birth certificate
- Marks statement of B. Pharm. / Marks sheets of respective courses mentioned

in eligibility criteria under "admission requirements"

- GPAT score card indicating cut off for that year, if applicable
 - Migration certificate
 - Provisional Certificate from the College / Institute / University last attended
 - Proof of gap period, if any
 - Character Certificate from the college / institute / University last attended
 - Medical Certificate from a medical practitioner holding a degree not below MBBS (Annexure I)
 - Two passport size photographs (unattested, coloured).
 - Acknowledgment slip
 - Registration with state pharmacy or proof of the application sent, if applicable
 - NOC from the employer (Annexure - VIII) for the candidate seeking admission in Executive M. Pharm. (Drug Regulatory Science)
 - Caste certificate
 - Non-creamy layer certificate for OBC candidate, issued after 1st January 2023 from competent authority from Delhi only (in case of Delhi candidates) (Annexure - VI)
 - A copy of Aadhar Card
 - Any other Certificate in respect of the claim made by the candidate.
- ### 3. List of original testimonials required at the time of seeking admission (MBA - HHM / Masters in Public Health / MPT / M. Sc. in Artificial intelligence in Medicine / M. Sc. Sports Science) are as under
- 10th Marksheet / Date of birth certificate
 - Marks statement of concerned graduation course i.e., B. Pharm. / MBBS / BDS / BHMS/ BUMS / BAMS / BPT / B. Sc. / B. E. / B. Tech. / B. V. Sc. / B. Sc. Nursing and any other equivalent science graduation course
 - GPAT score card indicating cut off for that year, if applicable and qualified
 - Migration certificate
 - Provisional Certificate from the college / institute / University last attended
 - Proof of gap period, if any
 - Character Certificate from the college / institute last attended

- h. Medical Certificate from a medical practitioner holding a degree not below MBBS (Annexure I)
 - i. Two passport size photographs (unattested, coloured).
 - j. Acknowledgment slip
 - k. Caste certificate
 - l. Non-creamy Layer Certificate for OBC candidate, issued after 1st Jan 2023 from competent authority from Delhi only (in case of Delhi candidates)
 - m. A Copy of Aadhar Card.
 - n. Any other Certificate in respect of the claim made by the candidate.
4. The candidates will be called one by one as per the merit list for admission for the courses.
 5. In cases of candidates having equal marks, the candidate who is older in age will be given preference.
 6. If the seat offered is acceptable, the documents will be checked with originals and all relevant submissions.
 7. The Fee has to be paid then and there only. Provisional admission is complete only when the fee is paid and the roll number is allotted.
 8. No separate intimation regarding the admission selections will be given and all the candidates are advised to see the notice board and website for display of merit list on the dates mentioned in the prospectus elsewhere. The seats are filled strictly in order of merit.
 9. In case of any candidate/student seeking registration / admission on wrong information regarding age, subject and percentage of marks etc. his / her registration / admission will be cancelled at any time when it comes to the notice of the institute / University.
 10. All admissions will be made strictly in order of merit on provisional basis. The admission will be confirmed by the Admission Committee of the University.
 11. If there is any discrepancy in the name in any of the certificate, the same should be clarified by an affidavit brought at the time of admission. No concession for time in this regard will be entertained.
 12. The category once filled up by the candidate in the application form cannot be changed later on. If the candidate fails to produce original supporting category certificates issued from competent authority at the time of admission, he / she will forfeit his claim to the seat. No representation will be entertained in this respect.

FEE REFUND POLICY AND PROCEDURE

If the candidate cancels his / her admission, he / she can apply for refund of fee before the last round of regular counselling of admission for current session i.e., 2023-24. The fee will be refunded after deduction of Rs 2000/-. No claim will be considered after the start of first round of spot admission. The complete process for refund will be processed through the student admission portal.

The student may apply by submitting an application for cancellation and may request for refund of the fee. The following documents must be enclosed with the application to initiate the process of refund.

- i. Attested photocopy of photo ID proof (Aadhaar card / driving licence / PAN card / voter card / ration card)
- ii. Original fee paid receipt
- iii. Original Admission Slip (OAS)
- iv. Bank pass book front sheet and Cheque leaf (cancelled) of the bank to which transfer of money is to be done

RESERVATIONS

Provision for Scheduled Caste / Scheduled Tribe / Other Backward Class Candidates

22.5% of the total number of seats (15% for Scheduled Castes and 7.5% for Scheduled Tribes) of the course are reserved for Scheduled Caste and Scheduled Tribe candidates. 27% of seats within Delhi category are reserved for OBC students. In case of non-availability of ST candidates, the seats available are to be converted to SC category. In case non-availability of OBC the seats to be converted to general category.

A Scheduled Caste / Scheduled Tribe candidate while applying for registration for any of the course will be required to submit a verified certificate to the effect that he/ she belongs to Scheduled caste / Scheduled Tribe, from the competent authority with the application form. Delhi category students have to produce caste certificate (SC/ST/OBC) from appropriate authority of Govt. of NCT Delhi as given below.*

- i. District Magistrate / Additional District Magistrate / Deputy Commissioner / Collector / Additional Deputy Commissioner / Deputy Collector / 1st Class Stipendiary Magistrate / Extra Assistant Commissioner

- II. Chief Presidency Magistrate / Additional Chief Presidency Magistrate/Presidency Magistrate
- III. Revenue Officer not below the rank of Tehsildar. Class Stipendiary Magistrate / Extra Assistant Commissioner

The Non-Delhi SC / ST candidates have to produce the caste certificate from the competent authority of their respective state. Administrator / Secretary to Administrator / Development Officer (in case of candidate from Lakshadweep and Minicoy Island).

These certificates will be duly verified by the Admission Officers.

**Reservation is subject to circular communicated by Delhi Government and may change at the time of Admission if any alterations are made in the policy before the opening of the admission forms filling.*

Defence Category

Provision for Children / Widows of the Officers and men of the Armed forces including paramilitary personnel killed or disabled during hostilities and also who died on duty.

- I. The Children / Widows of the officers and men of the Armed Forces including paramilitary personnel killed or disabled during hostilities and also who died in duty will be given concession of 5% marks in the minimum eligibility conditions as per the rules of University.
- II. Children / Widows of Officers and men of the Armed Forces including para-military personnel who died while on duty will be considered for admission against 5% seats for all the Armed forces including paramilitary personnel, killed or disabled in action in wars 1947-48 onwards.

In the above 2 categories seats will be offered in the following order of preference / priority as follows:

- I. Widows/Wards of Defence Personnel killed in action.
- II. Wards of disabled in action and boarded out from service.
- III. Widows/Wards of Defence personnel who died while in service with death attributable to military service.
- IV. Wards of disabled in service and boarded out with disability attributable to military service.
- V. Wards of Ex-Servicemen and serving personnel who are in receipt of Gallantry Awards:

- a. Param Vir Chakra
- b. Ashok Chakra
- c. MahaVir Chakra
- d. Kirti Chakra
- e. Vir Chakra
- f. Shaurya Chakra
- g. Sena, Nau Sena, Vayu Sena Medal
- h. Mention-in-dispatches

VI. Wards of Ex-Servicemen

VII. Wives of:

- a. defence personnel disabled in action and boarded out from service.
- b. defence personnel disabled in service and boarded out with disability attributable to military service.
- c. ex-servicemen and serving personnel who are in receipt of Gallantry Awards

VIII. Wards of Serving Personnel.

IX. Wives of Serving personnel.

(If no such candidates available the seats to be filled by candidates of general category)

In order to become eligible for the above concession the widows / children of officers and men of Armed Forces including paramilitary personnel will be required to produce an entitlement certificate from any one of the following authorities (as per annexure VII).

- a) Kendriya Sainik Board, Delhi
- b) Rajya / Zila Sainik Board
- c) 1st Class Stipendiary Magistrate
- d) Head of the battalion or unit

Economically Weaker Sections (EWSs) Category

In accordance with the provisions of the Constitution (One Hundred and Third Amendment) Act 2019, and with reference to (as per letter no. F.DHE. 1(119)/Estt./2018- 19/2549-76 dated 17.06.2020 in terms of OM No. F No. 12-4/2020-U1 dated 17.01.2020) OM No. 20013/01/2018-BC-II dated 17th January, 2019 of Ministry of Social Justice and Empowerment, enabling the provision of reservation for the economically weaker sections (EWSs) who are not covered under the existing scheme of reservation for the Scheduled Castes, the Scheduled Tribes and the Socially and Educationally Backward Classes in Admission. Reservation shall be extended to EWSs category candidates in all programmes of study. Guidelines issued by

Government of India from time to time regarding criteria for Income & Assets, issuing authority/ verification of certificate shall be followed by the University for implementing EWSs reservation.

Quantum of Reservation

The persons belonging to EWS who are not covered under the scheme of reservation for SC's, ST's and OBCs shall get 10% reservation of approved intake in admission to various programmes of study.

Criteria of Income & Assets:

Persons who are not covered under the existing scheme of reservations for the Scheduled Castes, the Scheduled Tribes and the Socially and Educationally Backward Classes and whose family has gross annual **income below Rs. 8.00 lakh (Rupees eight lakh only) are to be identified as EWSs** for the benefit of reservation. Family for this purpose will include the person who seeks benefit of reservation, his/her parents and siblings below the age of 18 years as also his/her spouse and children below the age of 18 years. The income shall include income from all sources i.e. salary, agriculture, business, profession etc. and **it will be income for the financial year prior to the year of application**, also persons whose family owns or possesses any of the following assets shall be excluded from being identified as EWSs, irrespective of the family income:

- i. 5 acres of Agricultural Land and above;
- ii. Residential flat of 1000 sq. ft. and above;
- iii. Residential plot of 100 sq. yards and above in notified municipalities;
- iv. Residential plot of 210 sq. yards and above in areas other than the notified municipalities.

Income and Asset Certificate issuing Authority

The income and assets of the families as mention in Criteria of Income & Assets would be required to be certified by an officer not below the rank of Tehsildar in the States/UTs in the prescribed format as given in **Annexure-V**.

Admissions of students to various courses in academic session 2023-24 in view of the OBC reservations.

The reservation of seats for OBC candidates, if any, will be implemented in accordance with

the reservation policy of the Delhi Government. In accordance with the above, the following procedure for admission of the OBC candidates to all the courses will be followed. It is reiterated that the OBC candidates under Delhi Category who belong to the 'Non-Creamy Layer' and whose castes appear in the Delhi List of the OBCs only shall be eligible to be considered for admission under the Delhi-OBC Category on producing certificate from appropriate authority only. The unfilled OBC seats available are to be converted to general category.

1. In accordance with the Cabinet decision No.1869 dated 27/2/12, the percentage of reservation for OBC students will be 27% in the academic year 2023- 2024.
2. The OBC candidates shall be given a relaxation in the minimum eligibility in the qualifying examination to the extent of 5% of the minimum eligibility marks prescribed for the General Category Candidates.
3. All those OBC candidates who meet the minimum eligibility marks in the qualifying examination shall be eligible for admission in the order of their merit, keeping in view the availability of seats reserved for them.
4. If the seats reserved for the OBC remain vacant after final counseling, the said seats shall be filled with the OBC students in the order of merit. Only if OBC candidates possessing the minimum eligibility marks are not available in the OBC category then the vacant OBC seats shall be converted into General Category seats in accordance with the admission schedule notified by the University.
5. **The candidates to this category have to provide certificate issued after 01/01/2023 on non-Creamy layer certificate at the time of application. If it is not uploaded at the time of application, it shall not be considered in OBC category.**

Candidates belonging to State where there is no Diploma Course in Pharmacy

Candidate from state where there is no government Diploma Course in Pharmacy will be admitted against one seat reserved for such States.

Such candidates must have passed the Qualifying Examination from the State to which they belong and must be nominated by the State Government concerned DTTE.

Last Date for receipts of such application will be as mentioned in "Schedule of Admission".

Candidates Belonging to the States Where there is No Degree Institute in Pharmacy

One seat for candidates from other States, where there is no government Degree college in Pharmacy will be reserved provided, they fulfill the minimum eligibility conditions laid down in this behalf.

The candidates from the states where there is no government Degree College in Pharmacy must have passed the qualifying examination from the state to which they belong.

Foreign Nationals

The Foreign Nationals must fulfil the eligibility conditions for the admission to the course applied. Eligibility is same as for general candidates as mentioned for the respective course.

Foreign Nationals shall have to be sponsored by the concerned Embassy / agencies. The application must be processed through their Embassy as per the rules of Ministry of Human Resource Development, Govt. of India and they must cater fees existing for Foreign Nationals.

The Foreign Nationals must apply online through admission portal available on University website. It is mandatory to submit a migration certificate obtained from the respective University where the candidate had passed his/her qualifying degree.

Foreign Nationals candidate will be admitted to the various programmes of University on the basis of examination/interview conducted. The final merit will be prepared on the basis of 12th/graduation marks entered in application form and examination/interview conducted.

Foreign Nationals also have to submit the hard copy of the application form with all the required documents at DPSRU for processing. Applications must reach the Registrar, Delhi Pharmaceutical Sciences & Research University (DPSRU), Pushp Vihar, New Delhi – 110017 on or before last date mentioned in the schedule of admission.

No further extension shall be given and applications received after the last date of submission shall not be entertained.

These seats are supernumerary and not exceeding 5% of total intake.

If the number of applications received are from more than one foreign national country, then admission will be given to at least one candidate from each country on the basis of merit, provided total number of admissions should not exceed 5% of the total intake.

Kashmiri Migrants and Kashmiri Pandit / Kashmiri Hindu Families (Non-Migrant)

The concession for the wards of Kashmiri Migrants and Kashmiri Pandit / Kashmiri Hindu Families (Non-Migrants) living in Kashmir valley for admission in Higher Education Institutions:

The Ministry's letter No. 3-1/2012-NER dated 12.03.2015 and 22.07.2016, it has been decided to allow the following concessions to the wards of Kashmiri Migrants as well as Kashmiri Pandits / Kashmiri Hindu Families (Non-Migrants) who are living in the Kashmir Valley, in the matter of their admission in the educational institutions from the academic year 2020-21 and onwards till further orders:

- i. Relaxation in cut-off percentage upto 10% subject to minimum eligibility requirement.
- ii. Increase in intake capacity upto 5% course-wise.
- iii. Reservation of at least one seat in merit quota in technical/professional institutions
- iv. Waiving off domicile requirements for Kashmiri Migrants only. Kashmiri Pandits / Kashmiri Hindu Families (Non-Migrants) living in the Kashmiri Valley need domicile certificate.

Person with Disability

The physically handicapped students are advised to apply online with disability certificate issued by the competent authority of certified government hospitals in additions to the certificate of suitability as to whether the applicant is fit for undergoing the course applied for, has to be furnished from the **Vocational Rehabilitation, Centre for Handicapped, 9-11, Vikas Marg, Karkardooma, Delhi-110092**. The certificate will be verified by Admission Committee in order to consider their cases for admission to Under- Graduate courses. The Chairpersons of the Admission Committee will have right to decide the eligibility for the admission. ***These seats are supernumerary and maximum up to 5%.***

Glimpses of Some University Activities



Glimpses of Some University Activities



FEES STRUCTURE

Fees to be paid at the time of admission and at the beginning of every odd (3rd, 5th, 7th) semester i.e., 31st July of each semester

| Account | D. Pharm.,* (Rs.) | DMLT (Rs.) | B. Pharm., BPT, B. Pharm. (Ayu.), BMLT, BBA, B.Sc. (Hons.) Biomedical Science (All UG Courses) (Rs.) | M. Pharm., MBA, MPH, MHA, MPT, M. Sc. (All PG Courses) (Rs.) | Executive M. Pharm. in Drug Regulatory Science {Candidates Serving in Government Organizations such as CDSCO/IPC/STATE FDCA/ FSSI/ NADA (Rs.)} | Pharmaceutical Industry sponsored candidates (Rs.) |
|---|----------------------|---------------|--|--|--|---|
| | Tuition Fee | 10000 | 10000 | 30000 | 40000 | 50000 |
| Total | 10000 | 10000 | 30000 | 40000 | 50000 | 75000 |
| University Generated Fund (UGF) Account | | | | | | |
| University Non-Govt. Fund Account | | | | | | |
| Deposits® | 5000 | 5000 | 5000 | 5000 | 5000 | 5000 |
| Students Welfare | 10000 | 10000 | 10000 | 10000 | 10000 | 10000 |
| Facility & Services including insurance fee as actual | 5000 | 5000 | 5000 | 5000 | 5000 | 5000 |
| University examination fee | 4000 | 4000 | 4000 | 4000 | 4000 | 4000 |
| Financial Assistance to Economically Weaker Student's# | 2000 | 2000 | 2000 | 2000 | 2000 | 2000 |
| Total | 26000 | 26000 | 26000 | 26000 | 26000 | 26000 |
| Grand Total | 36000 | 36000 | 56000 | 66000 | 76000 | 101000 |

The fees for foreign students will be 1.5 times the above fee rounded to nearest 10's.

*Fees to be paid annually. @To be paid one time only and hence not be paid in 3rd, 5th & 7th semester.

#Students who have applied/admitted under EWS category and have provided valid EWS certificate are exempted from paying the 'Financial Assistance to Economically Weaker Students Fee'.

Fees to be paid at the beginning of even (2nd, 4th, 6th, 8th) semester i.e., 31st January of each semester

| Account | DMLT (Rs.) | B. Pharm., BPT, B. Pharm. (Ayu.), BMLT, BBA, B.Sc. (Hons.) Biomedical Science (All UG Courses) (Rs.) | M. Pharm., MBA, MPH, MHA, MPT, M. Sc. (All PG Courses) (Rs.) | Executive M. Pharm. in Drug Regulatory Science {Candidates Serving in Government Organizations such as CDSCO/IPC/STATE FDCA/ FSSI/ NADA (Rs.)} | Pharmaceutical Industry sponsored candidates (Rs.) |
|--|---------------|---|---|--|--|
| | Tuition Fee | 10000 | 30000 | 40000 | 50000 |
| Total | 14000 | 34000 | 44000 | 54000 | 79000 |
| University Generated Fund (UGF) Account | | | | | |
| University Non-Govt. Fund Account | | | | | |
| University examination fee | 4000 | 4000 | 4000 | 4000 | 4000 |
| Total | 14000 | 34000 | 44000 | 54000 | 79000 |

EXAMINATION FEE

Regular exam fee: Rs. 4000/- (Semester or annual as applicable)

Back log paper examination: Rs. 500/- per paper (To be paid for end-semester examinations as and when announced).

The fees and other charges mentioned in the prospectus may be revised by the University at any time without notice. In the event of such revision, all the enrolled students shall pay at the revised rates.

Hostel Fee

Admission to any course in the University does not guarantee for admission to the hostel. Non-Delhi candidates must make own arrangements till hostel admission, if available and is given.

For D. Pharm. / B. Pharm. / BPT and all other UG courses

Security: Rs. 5000/- Regular Fee: Rs. 10000/- year

For M. Pharm. / MPH / MBA / PhD and all other PG courses

Security: Rs. 5000/- Regular Fee: Rs. 11000/- year

Mess Charges: Mess shall be compulsory and the charges will be Rs. 15,000/- per Semester.

Refund of Fees after joining the course

No fee (except caution money) shall be refunded after the candidate has joined the course or within one month of taking the admission or whichever is later. The refund of fees paid at the time of admission or during the course is governed by AICTE norms. Any claim for refund of Caution fee should be made within three years of completion of course along with original receipt; else the fee will be forfeited and returned to Government Account.

Payment of Dues

All dues shall be cleared by the dates mentioned in the prospectus or as notified by the DPSRU authority from time to time.

Financial Assistance

There are certain schemes/scholarships are available to needy students. The detailed rules and

regulations on the subject may be obtained from the office of the University. The financial assistance, available to students of full-time courses, in accordance with relevant rules, are as follows:

Fee Concessions

Scholarship Holders: Students holding specific scholarships shall be exempted from payment of Tuition Fee, on application.

Sister / brother Concession: In case two or more brothers/ sisters are admitted in the university, the brother / sister studying in the lower class shall pay half the prescribed Tuition fee.

No Tuition fee shall be charged from son or daughter of employees of Training and Technical Education, Government of Delhi.

SC / ST students: Students belonging to the Scheduled Castes / Tribes shall be exempted from payment of tuition fee.

Scholarships available at DPSRU

DPSRU is a State University of Govt. of NCT of Delhi (GNCTD) and DIPSAR is a constituent Institute of DPSRU. DPSRU students are provided with scholarships from GNCTD through e-district portal, Central Govt. through National Scholarship Portal (NSP) and from AICTE and other Govt. funding agencies like UGC, ICMR, DST-INSPIRE, DST, DBT, CSIR, NFST etc.

The university also help the students in applying for scholarship schemes run by non-government organizations such as Indian Pharmaceutical Association.

Procedure: Eligible students have to apply through online as per the procedure and timeline mentioned in the advertisement from the agency. Students should submit the request letter to the Scholarship In-charge DPSRU/DIPSAR with the copy of the application and other necessary documents along with bank details copy. Application will be verified from DPSRU/DIPSAR through funding agency e-portal, if any discrepancy is there, students will be informed to rectify it and re upload the necessary documents. Funding Agency will disburse the scholarship to the students through Direct Benefit Transfer (DBT).

GNCTD scholarships available to DPSRU students

1. Merit Scholarship for SC/ST/OBC Students, GNCTD

GNCTD provides maintenance allowance and other benefits to complete their higher studies to the students who belong to the underprivileged class. The applicants must be the domiciles of Delhi and belong to SC/ST/OBC category; must be pursuing UG/PG courses and have scored at least 60% marks in the previous academic exam; annual family income must not exceed INR 3 Lakh (in case of OBC).

For further details visit official website i.e., www.scstwelfare.delhigovt.nic.in.

2. Post Matric Scholarship scheme for SC

Department for the Welfare of SC/ST/OBC/Min implements centrally sponsored scholarship to the student belonging to SC category whose parents/guardian's income from all sources does not exceed Rs. 2.5 Lakh per annum. The scholarship includes maintenance allowance, reimbursement of non-refundable fee, etc.

For further details visit official website i.e., www.scstwelfare.delhigovt.nic.in.

3. Post Matric Scholarship for OBC

Department for the Welfare of SC/ST/OBC/Min implements centrally sponsored scholarship to the student belonging to OBC category whose parents/guardian's income from all sources does not exceed Rs. 2.5 Lakh per annum. The scholarship includes academic allowance and tuition fee as per guidelines.

For further details visit official website i.e., www.scstwelfare.delhigovt.nic.in.

4. Merit-cum-Means Linked Financial Assistance Scheme, GNCTD

GNCTD provides financial assistance to students irrespective of their caste, creed, economic background, or gender to enhance access to high quality higher education for meritorious economically disadvantaged sections of the society. GNCTD will fully or partially reimburse the tuition fee paid by the students depending on their family income.

For further details visit official website i.e., <https://edistrict.delhigovt.nic.in>.

Central Govt. Scholarships through National Scholarship Portal

- 1. Post-Matric Scholarship Schemes CS:** Scholarship will be awarded to the students who have secured not less than 60% marks or equivalent grade in the previous final examination and the annual income of whose parents/guardians from all sources does not exceed Rs.3.00 lakh to Minorities [Muslims, Sikhs, Christians, Buddhists, Jain and Zoroastrians (Parsis)] students.
- 2. Merit-cum-means Scholarship for professional and technical courses CS:** Scholarship will be awarded to the students who have taken admission in technical/professional courses at UG/PG level; must have secured not less than 50% marks or equivalent grade in the previous final examination and the annual income of whose parents/guardians from all sources does not exceed Rs. 2.50 lakh.
- 3. Financial Support to the Students of N.E.R for Higher Professional Courses (NEC Merit Scholarship)**

The North East Region students undergoing studies in different disciplines at different levels in Institutions recognized by the government are eligible to apply through NSP.

The guidelines for various scholarship schemes under NSP are available at <https://scholarships.gov.in>.

AICTE scholarships available to DPSRU students*

1. PG-GPAT Scholarship

Scholarship is awarded to GPAT qualified students admitted to M. Pharmacy (AICTE approved) branches of DIPSAR & SPS of DPSRU @Rs. 12,400/- per month for 24 Months.

2. Pragati Scholarship

Scholarship/Contingency is awarded to meritorious girls taking admission in Degree/ Diploma courses of DIPSAR & SPS of DPSRU which are approved by AICTE.

3. Saksham Scholarship

Scholarship/Contingency is awarded to Differently abled students taking admission in Degree/ Diploma courses of DIPSAR & SPS of DPSRU which are approved by AICTE.

4. Prime Minister's Special Scholarship Scheme – PMSSS

AICTE offer B. Pharmacy seats to J&K and Ladakh students at DIPSAR under DPSRU and offers Rs. 1,00,000/- as Maintenance allowance and academic.

5. AICTE Doctoral Fellowship (ADF)

AICTE allots full time meritorious research scholars to DIPSAR under DPSRU and offers research fellowship- JRF for two years followed by SRF for three years.

The university also help the students in applying for scholarship schemes run by non-government organizations such as Indian Pharmaceutical Association.

****There is no provision of scholarship to M. Pharm. from the university as of now. AICTE Guidelines are awaited and shall be applicable and binding.***

IPA – Ramanbhai Patel Scholarship:

Indian Pharmaceutical Association (IPA) has instituted the scholarship in the name of Late Sri Ramanbhai Patel for meritorious, deserving and financially needy B. Pharm. students who enrolled in B. Pharm. course at the University. Selected students receive Rs. 25,000/- in the first year and continue to receive Rs. 25,000/- each year till the completion of B. Pharm. as per guidelines of scholarship.

Note: The scholarship will be awarded depending upon eligibility of applicant as well as the approval of concerned courses from the respective approving organization/agency.

Late Fee Fine

If the dues (other than those payable at the time of admission) are not paid by the due date, late payment fine of rupees one hundred for each day after the due date (including holidays) shall be realized, subject to a maximum of Rs. 3000/- only.

If the fee is not paid within thirty days after the due date (including holidays) for any reason whatsoever, the name of the defaulter student shall be struck off the rolls of the University without any notice.

Payments of Fines and Dues

Students shall pay on demand any fine imposed on them or the cost of any damage to or loss of library books, equipment or other property of the University.

On failure to do so the same will be recovered from the caution money which shall be reimbursed by the student within the time specified by the University. If the cost of any damage to be recovered or loss exceeds the amount of caution money the balances shall be deposited by the student on demand by the University. Failure to do so, may result in the removal of the name from the rolls of the University.

The students shall clear all dues to the University before they are permitted to appear in the annual/ end-semester examination. If the dues are not cleared, there admit card/ provisional certificates will be withheld.

Striking off Rolls

The name of the student may be struck off the rolls on account of:

- i. His own written request, endorsed by his parent / guardian;
- ii. Irregular attendance and poor progress in studies;
- iii. If ordered to be EXPELLED or RUSTICATED on account of indiscipline by the competent authority of the University;
- iv. Non-payment of tuition fee and other dues for 30 days after the last date of payment. The concerned University authorities, However, University may grant not more than 30 days of grace period to deserving cases on application by the parent / guardian.

Eligibility for Appearing in the Semester / Annual Examination

Only students Securing 80% attendance or above in both theory and practical classes taken separately are allowed to appear in the semester / annual examination.

DISCIPLINE

All the students admitted to the Institute will be under the complete disciplinary control of the Registrar of the University/Director of the Institute or any other officer(s) appointed by him for the purpose and must conduct themselves in accordance with the disciplinary rules of the University as framed and notified.

ANTI-RAGGING POLICY

- A. In accordance with the order of the Hon'ble Supreme Court dated 10.12.2007, in the Special Leave to Appeal (Civil)NOS 24295 and 24296-99 of 2004, "if any incident of ragging comes to the notice of the authority, the concerned student shall be given liberty to explain and if his explanation is not found satisfactory, the authority would expel him from the institution." There is Zero Tolerance towards any unethical activity.
- B. The candidates seeking admission have to give an undertaking that they will abide by the rules and regulations prescribed and abide by an action taken in this regard against students by the Vice- Chancellor.
- C. Ragging in any form is strictly prohibited within the premises of University as well as on public transport.
- D. Ragging, for the purpose of the Ordinance,

means any act, conduct or practice by which dominant power or status of senior students, is brought to bear on students freshly enrolled or students who are in any way considered junior or inferior by other students and includes individual or collective acts or practices which:

- i. involves physical assault or threat or use of ANTI-ALCOHOL POLICY physical force;
- ii. violate the status, dignity and honor of women students;
- iii. violate the status, dignity and honor of students belonging to the scheduled castes and tribes;
- iv. expose students to ridicule and contempt and affect their self-esteem;
- v. entrains verbal and aggression, indecent gestures and obscene behaviour.

Anti-smoking Policy

In accordance with the order of the Hon'ble High Court of Delhi and in continuation of the University letter No. HC- 4170/2010-LC / 256 / 4689 dated 29th April, 2011; the University is a Smoke Free Zone.

Anti-alcohol Policy

University has a strict Anti-Alcohol Policy. Violators face suspension and strict action as recommended by the constituted committee. There are awareness posters and strict vigilance in hostels and the entire institute including guest house.



Committee for Prevention of Ragging / Sexual Harassment

| Anti Ragging Committee | | |
|------------------------|--|-----------------------|
| Sr. No. | Name of Officer | Position in committee |
| 1. | Prof. S. R. Wakode | Chairperson |
| 2. | Prof. Rajiv K. Tonk | Member |
| 3. | Prof. Geeta Aggarwal | Member |
| 4. | Ms. Manju Vyas, Associate Professor | Member |
| 5. | SHO, South Delhi | Member |
| 6. | Mr. Aditya Kaushik, Section Officer | Member |
| 7. | PRO | Member |
| 8. | Class Representative of First Year B. Pharm. | Member |
| 9. | Class Representative of First Year BPT | Member |
| 10. | Class Representative of First Semester M. Pharm. | Member |
| 11. | Class Representative of First Semester MBA | Member |

| Committee against Sexual Harassment | | |
|-------------------------------------|---|-----------------------|
| Sr. No. | Name of Officer | Position in committee |
| 1. | Prof. Deepti Pandita | Chairperson |
| 2. | Dr. Saurabh Dahiya, Associate Professor | Member |
| 3. | Dr. Minakshi Garg, Associate Professor | Member |
| 4. | Ms. Nisha, Assistant Registrar | Member |
| 5. | Ms. Rajrani Aggarwal, Saket ward president Ananya Foundation, Rani Laxmi Bai Briagade, NGO | Member |



CONFERENCES, SEMINAR AND GUEST LECTURES



13th IASTAM Orations and Awards Function & International Conclave, January, 2023



One week program "Har din Har ghar Ayurveda", October, 2022



International Symposium on Safety Assessment Under Materiovigilance and Pharmacovigilance Programs, May 2022



National Conference on Opportunities for MSME's from Drug Discovery to Formulation Development, January, 2023



Guest Lecture By Prof. Nirmal Kumar Ganguly, Padma Bhushan, 28 February, 2023



Pre-Conference Workshop on Role of Pharmacognosy and Regulations for The Development of Traditional Medicines, November, 2022

PLACEMENT REPORT 2022-23

Strong alliances and record placements again during the session 2022-23 with multiple job offers supported by multinational firms like Dr. Reddys, WNS (Value-edge), Sentiss Pharma, Mu Sigma, SCL, ZS Associates, Course 5 Intelligence etc.

DPSR University has earned the respect of top performers in the industry. The Placement cell, DPSRU stands committed towards getting the best possible opportunities for its students by providing them with a thriving platform and the best exposure. The cell conducts training activities for the final year students mainly focusing on Career planning, Industrial visits, Campus placements and Entrepreneurship Development. Continuous interaction of the cell with the industries also helps in achieving the above goals and motivating students to contribute in this direction. DPSRU continued to enjoy immense confidence from the corporate world as substantiated by the remarkable placement season for the session 2022-23.

The value proposition has strengthened the confidence of the recruiters in DPSRU. During 2022-23, the University witnessed participation of various esteemed organizations offering roles across different domains including formulation development, clinical research, business



analysis, production, quality assurance, research-development, hospital and community pharmacy and sales/marketing.

Placements for our students of 2022-2023 were secured from 20+ companies visiting campus. The companies offered a package ranging from 5 to 13 lakhs per annum for Masters courses, which has significantly increased from last academic year. Moreover, the number of internship and training opportunities with organizations of repute surged as well which raised the number of students getting placed to over 38 so far.

This time, a comparatively higher number of students showed their interest in appearing in campus placements and landed into their dream profiles.



Some Placement Through University 2022-23

| Organization | Designation | Student's Name | Organization | Designation | Student's Name |
|---------------------|-------------------------|--|---------------------------------|---|---|
| Dr Reddys | Technical trainee | <ul style="list-style-type: none"> Kshitiz Kashyap Himanshu Chandna Mallika Mahashweta Pandey Aiman Nissar Mahajan Ilhan Ahmed Khan Aniket Sonker Alisha Sachdeva | EBM Health Consultants | Intern Analyst | <ul style="list-style-type: none"> Diksha Singh Prashant Sharma Naya Tondak |
| Clarivate Analytics | Intern Analyst | <ul style="list-style-type: none"> Srishti Sharma Mid Parvez Ankur Bhardwaj Anukriti Khanna Ahmed Kamal Sufiyan Yameen Ishu Sisodia Anjali Jain | Sentiss Pharma | Research Trainee (Regulatory Affairs) Research trainee Research Trainee (Analytical department) Management trainee | <ul style="list-style-type: none"> Mansi Sharma Rakhi Srishti Sanskriti sahu Isha Aggarwal |
| | Intern Business Analyst | <ul style="list-style-type: none"> Minu Sen | ZS Associates | Knowledge management associate | <ul style="list-style-type: none"> Gagan Rathi Deepali |
| Course 5i | Junior data analyst | <ul style="list-style-type: none"> Tejesvi Manwati Prachi Pallavi Shilpi Saxena Richa Jain Shreeja singh | Mu Sigma WNS | Decision Scientist Trainee Analyst | <ul style="list-style-type: none"> Swapnil Biradar Ishita Vats Jyoti Saini Tapas Pal |
| | | | Xogene Solutions Pvt Ltd SCL | CCT Analyst Sales Manager | <ul style="list-style-type: none"> Harshita Amit ojha Shivangi Kushal |

G20 Activities Organized in the University (2022-23)



ANNEXURE - I**FORM OF MEDICAL CERTIFICATE****(To be signed by Registered Medical Practitioner holding a medical degree not below M.B.B.S)****(To be submitted at Time of Admission)**

I certify that I have carefully examined Shri / Smt. / Kumari

Son / Daughter / Wife of Shri

Whose signature is given below He/She is fit for admission to a course in Delhi Pharmaceutical Sciences and research University. I have to further report that

- 1) His/Her eyes appear to be
- 2) His/Her heart & Lungs are clear
- 3) His/Her chest measurement is (a) Normal (b) Expansion
- 4) His/Her weight is Kg
- 5) His/Her height in Cm
- 6) He/She wears glasses/does not wear glasses /Vision.....
- 7) He/She has no disease, mental and bodily infirmity which makes him/her unfit in the near future for an active life and studies.

Marks of Identification (I)

(II)

Signature of Candidate

Sign of the Medical Officer

Date :

(With Seal)

Place :

ANNEXURE - II**CERTIFICATE FOR AVAILING ADMISSIONS AGAINST SC/ST SEATS**

The following certificate is issued in respect of Shri / Kumari / Smt

..... Son / daughter / wife of Shri Certified that his / her caste / tribe is which is declared as scheduled caste / tribe.

Seal of Office

Signature
Dy. Commissioner /
Competent Board, New Delhi.

ANNEXURE - III

UNDERTAKING
(To be submitted at the time of admission)

I Shri / Smt. / Kumari Son / Daughter/ Wife of

Shri

resident of undertake that; I accept the admission at DIPSAR/DPSRU. I

will not claim any change unless offered by the University. Further, I will attend every lecture and practical classes. However, I agree that to account for late joining or other such contingencies the requirements for appearing in annual examination shall be minimum of 80% of the classes (theory and practical separately) actually held.

Signature of the Candidate

Signature of Parent / Guardian

ANNEXURE – IV

Undertaking For Pharmacist Registration Certificate

"I..... do hereby declare that I have not / will not use my Pharmacist registration certification No. dated issued by thevalid up to..... elsewhere during the course of study in.....

In case of failure to comply with this declaration, I will render myself liable to action for cancellation of my pharmacist registration u/s 36(1) (ii) of Pharmacy act, 1948 and debarred from "course of study" in pharmacy institution on account of infamous conduct.

Place : Name & Signature of Student:

Date : Name of Course:

ANNEXURE - V

Government of :
(Name and Address of the authority issuing the certificate)

INCOME AND ASSET CERTIFICATE TO BE PRODUCED BY ECONOMICALLY WEAKER SECTIONS

Certificate No. :

Date :

Valid for the Year

1. This is to certify that Shri/Smt/ KumariSon/ Wife/Daughter of.....permanent resident of , village/street Post Office District in the state/union territory Pin Code.....whose photograph is attested below belongs to Economically Weaker Sections, since the gross annual income of his/her family is below Rs. 8 lakh (Rupees Eight Lakh Only) for the financial year

His/her family does not own or possess any of the following assets:

- Residential flat of 1000 square feet and above;
- 5 acres of agricultural land and above;
- Residential plot of 100 sq. yards and above in notified municipalities;
- Residential plot of 200 sq. yards and above in areas other than the notified municipalities.

2. Shri/Smt./Kumari belongs to the caste which is not recognized as a Scheduled caste, Scheduled tribe and Other Backward Classes.

Signature with seal of Office :

Name :

Designation :

Recent Passport
size attested
photograph of
the applicant

Note 1 : Income covered all sources i.e., salary, agriculture, business, profession, etc.

Note 2 : The term "Family" for this purpose include the person, who seeks benefit of reservation, his/ her parents and siblings below the age of 18 years as also his/her spouse and children below the age of 18 years.

Note 3 : The property held by a "Family" in different locations or different places/cities have been clubbed while applying the land or property holding test to determine EWS status.

ANNEXURE - VI

Revenue Department, Govt of NCT of Delhi
Office of the District Magistrate
Xxxxx : Xxxx District

OBC CERTIFICATE (DELHI)**CERTIFICATE NO : XXXXX**

Recent Passport
size attested
photograph of
the applicant

This is to certify that D/o, S/o xxxxxxx R/o xxxxxxx DELHI – xxxxxxx INDIA belongs to the xxxxxx community which is recognized as other Backward Class under the Government of NCT of Delhi notified vide Notification No. xxxxxx dated xxxxxx published in the Gazette of Delhi Extraordinary Part -IV.

xxxxxx and her/his family ordinarily resides at xxxxxxxxxxxxxxxx, DELHI xxxxxxx INDIA.

This certificate is issued on the basis of OBC certificate issued to xxxxxxx SELF of xxxxxxx R/o xxxxxxx DELHI belongs to xxxxxxx community of DELHI State vide Certificate No. xxxxxxxdatedxxxxxxx issued by the EXECUTIVE MAGISTRATE xxxxxxx.

This is also to certify that he/she does not belong to the person/sections (Creamy layer) mentioned in column 3 of the Schedule to the Govt. of India. Department of Personnel & Training O.M. No.36012/22193-Estt (SCT).36033/3/2004-Estt(Res), 36033/112013-Estt (Res) dated 8/9119939/03/2004 & 14/10/2018 and 27/05/2013 respectively.

1. This Certificate is valid as per information Technology Act 2000 as amended from time to time.
2. This Authenticity of this document should be verified at <http://edistrict.delhigovt.nic.in>. Any discrepancy in the details on this document when compared to those available on the website renders it invalid.
3. The onus of checking the Legitimacy is on the users of this document.
4. In case of any discrepancy please inform the authority issuing this certificate.
5. The non-creamy layer status of the applicant has been certified based on the self-declaration by the applicant to this effect.

ANNEXURE – VII

Certificate in Respect of Defence Category (CW)
CERTIFICATE FOR AVAILING ADMISSION AGAINST DEFENCE QUOTA
OFFICE OF THE ZILA/RAJYA SAINIK BOARD

This is to certify that Mr. / Miss son/daughter of
resident of the above named officer/JCO/OR pertains to the category
 marked below:- (Select one from below)

- a. Killed in Action on During.....
- b. Disabled in Action on and boarded out from service on
 during
- c. Died in peace time on with death attributable to military service.
- d. Disabled in peace time and boarded out from service with disability attributable to military service.
- e. Gallantry Award Winner (.....).
- f. Ex-Serviceman.
- g. Wife of
- h. Serving Personnel's
- i. Wife of Serving Personnel

(Category.....above)

Mr./Miss son/daughter of the above-named officer/JCO/OR is eligible for
 Admission in DPSRU against the Defence quota under priority.

His/Her Ex-Serviceman Widow Identification No. is DLH-01

NO/.....

(Round stamp of office)

RSB SECRETARY
 (Zila/Rajya Sainik Board)

ANNEXURE - VIII

FORMAT FOR NO OBJECTION CERTIFICATE FROM THE EMPLOYER
(For Executive M. Pharm. in Drug Regulatory Science Course)

This is to certify thatson / daughter of
 is employed in this organization has since..... and the
 employer..... has no objection if this employee gets himself admitted in the regular course of
 Executive Master of Pharmacy in Drug Regulatory Science for the session He will be allowed to
 attend this course and carry out the related assignments.

Signature & Seal of Authorized Person
 (Name of the Employer)

ANNEXURE - IX

**Declaration and Undertaking
(For EWS Category Candidate)**

I, Mr./Miss Son/Daughter of
 Sh./Smt..... seeking admission in the course
 at (Department/School/College), during the session 20, do hereby solemnly
 declare that I will strictly adhere to the rules and regulation for grant of scholarship and undertake that:

1. The choice of the subject is solely at my discretion.
2. I am taking admission under EWS/Supernumerary seats with a clear understanding that these seats are over and above the total approved seats.

I will not be getting any scholarship/stipend/ financial assistance, etc. from AICTE or any other sources and I will not claim for the same.

Signature of Student

Signature of Guardian

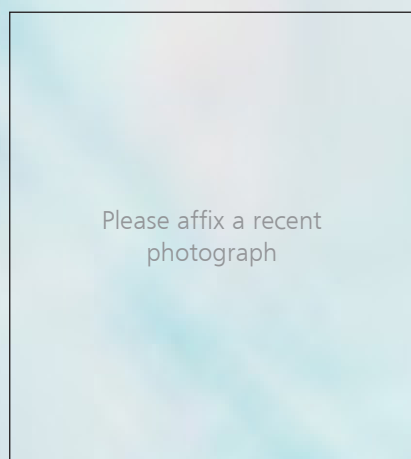

Signature in full:.....

Name (in Block letter):.....

Roll No.:.....

Name of the Department.....

Online Admission Process Flow Chart (2023-24)

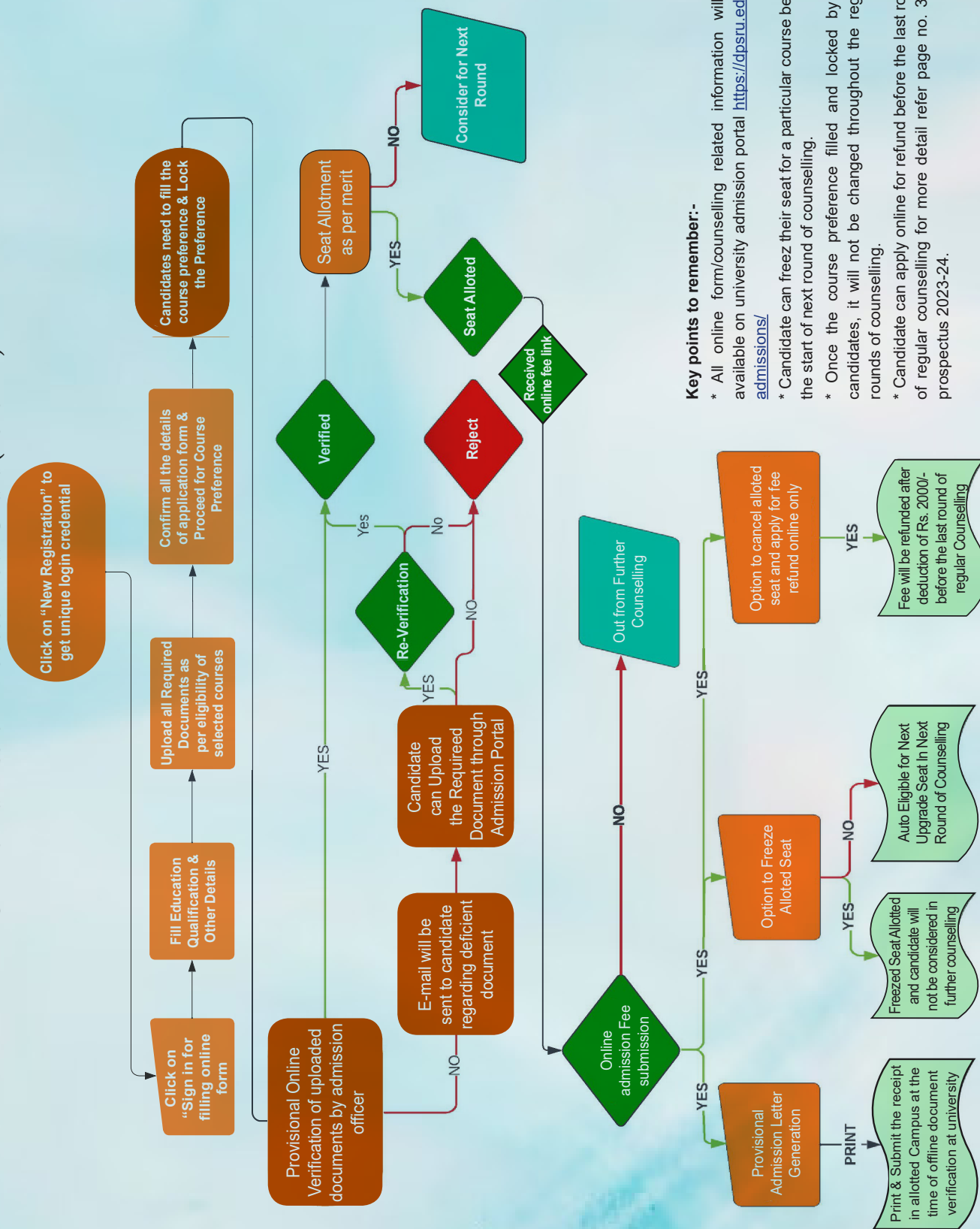

Key points to remember:-

- * All online form/counselling related information will be available on university admission portal <https://dpsru.edu.in/admissions/>
- * Candidate can freeze their seat for a particular course before the start of next round of counselling.
- * Once the course preference filled and locked by the candidates, it will not be changed throughout the regular rounds of counselling.
- * Candidate can apply online for refund before the last round of regular counselling for more detail refer page no. 33 of prospectus 2023-24.





SCHEDULE OF ADMISSION

| | D. Pharm. 1st Year / DMLT 1st Semester | B. Pharm. / BPT / B. Pharm. (Ayu.) / BMLT/ BBA / B. Sc. (Hons.) Biomedical Science / B. Sc. (Hons.) Sports Science (All UG Courses) 1st Semester | B. Pharm. 3rd Semester, Lateral Entry (LE) | M. Pharm. / MBA / MPH/ MPT / Executive M. Pharm. in Drug Regulatory Science / M. Sc. (Artificial Intelligence in Medicine)/ M. Sc. Sports Science 1st Semester |
|--|--|--|--|--|
| Admission Process | 22.05.2023 | 22.05.2023 | 03.07.2023 | 03.07.2023 |
| Last date of receipt of application | 16.06.2023 | 16.06.2023 | 21.07.2023 | 21.07.2023 |
| Display of merit list | 24.06.2023 onwards | 24.06.2023 onwards | 01.08.2023 onwards | 01.08.2023 onwards |
| Date of admission | 03.07.2023 onwards | 03.07.2023 onwards | 17.08.2023 onwards | 17.08.2023 onwards |

This brochure is for purpose of information & guidance of candidates seeking admission. Information contained herein including the schedule of admission is subject to change at any time by administrative decision.

- Any seat falls vacant after withdrawal of any admitted student will be filled up in the same order of merit from the respective category.
- Caution: Forged marksheets / false age proof / documents / caste certificate will result into legal action along with cancellation of admission.
- This is not a legal document. Admission is provisional subject to final approval by the competent authority and statutory body as applicable with the Act, Statutes and ordinances.

PROGRAMS RUN BY UNIVERSITY

| Diploma Courses | Certificate Courses | Bachelor Courses | Masters Courses | PhD |
|--|---|--|--|--|
|  |  |  |  |  |
| <ul style="list-style-type: none"> • Diploma in Pharmacy • Diploma in Laboratory Technology (DMLT) | <ul style="list-style-type: none"> • Beauty and Wellness Consultant • Sports Digitalization and Fitness Assessment • Sports Management & Yoga Application • Next Generation Sequencing and Its Applications | <ul style="list-style-type: none"> • B. Pharm. • B. Pharm. (Ayu.) • B.P.T. • B. Sc. (Hons.) Sports Science • BBA-Healthcare • Bachelor of Medical Laboratory Technology (BMLT) • B.Sc. (Hons.) Biomedical Science | <ul style="list-style-type: none"> • Pharmaceutics • Pharmacology • Pharmaceutical Chemistry • Pharmacognosy and Phytochemistry • Drug Regulatory Affairs • Pharmaceutical Analysis • Industrial Pharmacy • Pharmaceutical Biotechnology • Pharmaceutical Quality Assurance • Masters in Public Health • M. Sc. (Artificial Intelligence in Medicine) • MBA (International Trade Management) • MBA (Pharmaceutical Management) • MBA (Healthcare & Hospital Management) • Executive M. Pharm. in Drug Regulatory Science • MPT (Sports Medicine) • MPT (Paediatrics) • MPT (Cardiovascular and Pulmonary) • M. Sc. Sports Science | <ul style="list-style-type: none"> • Pharmacology • Pharmaceutics • Pharmaceutical Chemistry • Clinical Pharmacy • Pharmacognosy • Pharmaceutical Quality Assurance • Pharmaceutical Analysis • Industrial Pharmacy • Pharmaceutical Biotechnology • Physiotherapy • Pharmaceutical Management • Public Health • Sports Science |



Prospectus Preparation Committee

Patron

Prof. Ramesh K. Goyal

Chairperson

Dr. O. P. Shukla

Co-chairperson

Prof. Prabhat K. Sahoo

Coordinator/Member Secretary

Dr. Mahaveer Dhobi

Members:

Prof. Rajiv Kumar Tonk

Prof. Meenakshi K. Chauhan

Dr. Prabodh Chander

Dr. Ajit K. Thakur

Co-Coordinator

Dr. Amrita Mishra

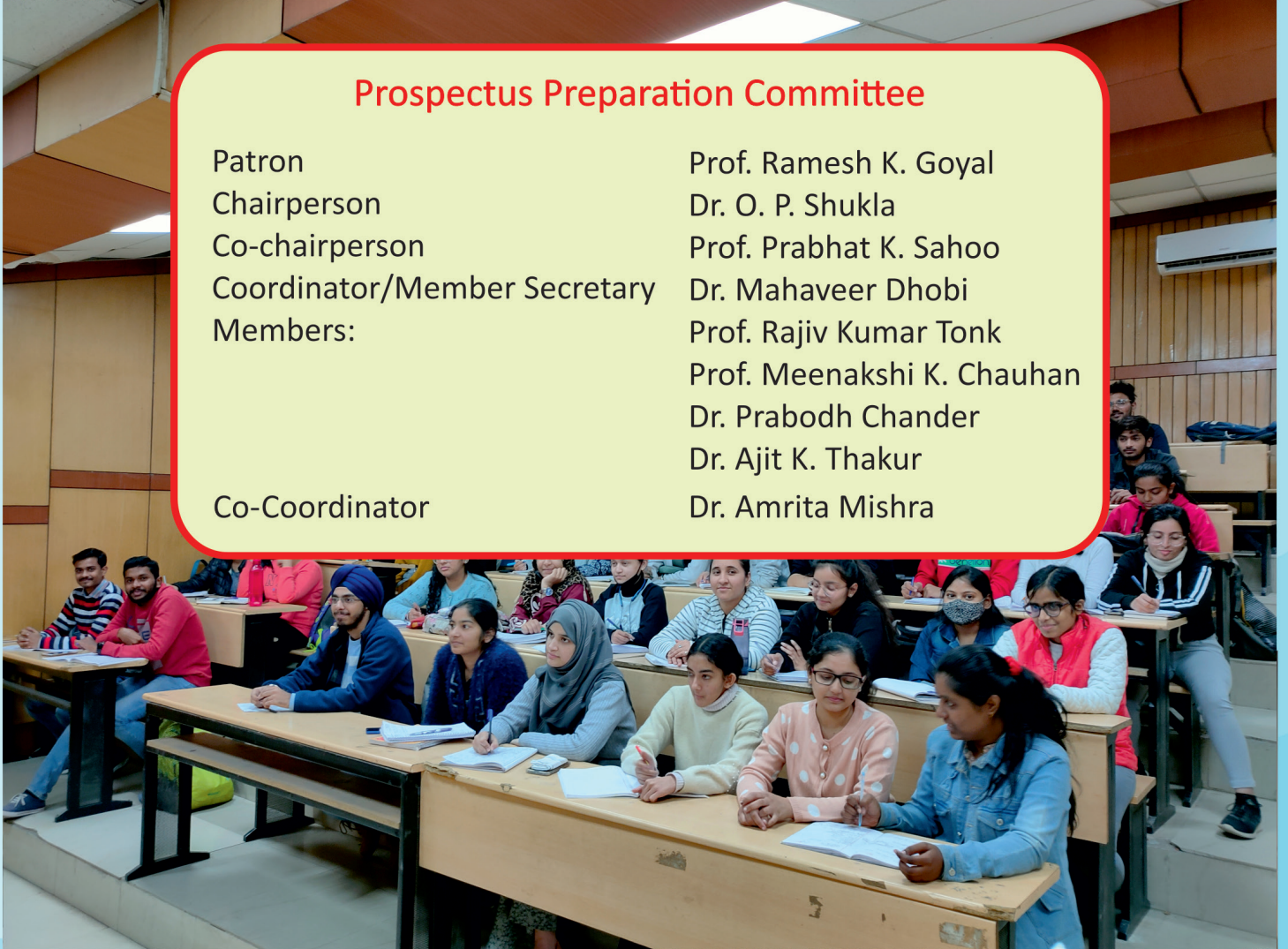

DPSRU Academic Units of DPSRU



DPSRU Industry - Institute Promotion Ecosystem

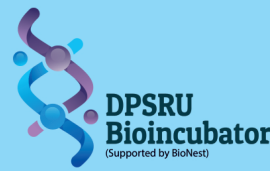

DPSRU Centres of Excellence



DELHI PHARMACEUTICAL SCIENCES & RESEARCH UNIVERSITY

(Approved by UGC under section 2f of UGC Act)

Opp. Sainik Farm Gate No.-1, Mehrauli Badarpur Road, New Delhi-110017

Website : www.dpsru.edu.in



For Admission Related Queries: Ph. 011-29552039